NORTH GEORGIA COLLEGE
3 0642 00156 7000

CYCLOPS

Digitized by the Internet Archive
in 2011 with funding from
LYRASIS Members and Sloan Foundation

http://www.archive.org/details/cyclops196962nort

NORTH GEORGIA COLLEGE
WISDOM AND TRUTH
DAHLONEGA, GEORGIA · 1873

1969 CYCLOPS

Volume 62

North Georgia College

Dahlonega, Georgia

North Georgia College has three faces:

One face looks back . . . to the days before we came here. College is a growing experience . . . but no one ever completely breaks from his past. At unsteady moments the sound of a familiar voice over the telephone is a welcome relief from the confusion around us . . . A hometown newspaper in the mailbox is so reassuring in our loneliness . . .

One face looks down . . . there's no time to lift your nose from the grindstone. College is an immersion of self into the day-to-day routines of existence. Papers to churn out . . . boots to polish . . . someone to pass the minutes of the day with . . . these are the hands by which we mark our time . . .

One face looks ahead . . . there's a future out there for each of us. College is a preparation for life outside. We learn the skills of a career . . . hot to be a soldier, housewife, scientist. But most of all we learn how to be the selves that we will be in the years that wait beyond here . . .

Tied to the past . . . immersed in the present . . . preparing for the future . . . North Georgia College has three faces.

TABLE OF CONTENTS

Introduction 4

Administration 19

Curriculum 31

Military 65

Activities 113

Classes 151

Senior Directory 196

Epilogue 240

PAST . . .

Our college is almost a hundred years old. History echoes all around us here . . . in the halls of Price Memorial, the site of the first U.S. gold mint . . . in the old courthouse downtown, recently remodeled.

Our students are young, but they, too, look backward . . .
. . . chewing bubble-gum like we did in grade school
. . . waiting for the letter from someone special at home
. . . parting with last summer's hair.

5432
8
1
7
2
6
3
5
4
5433

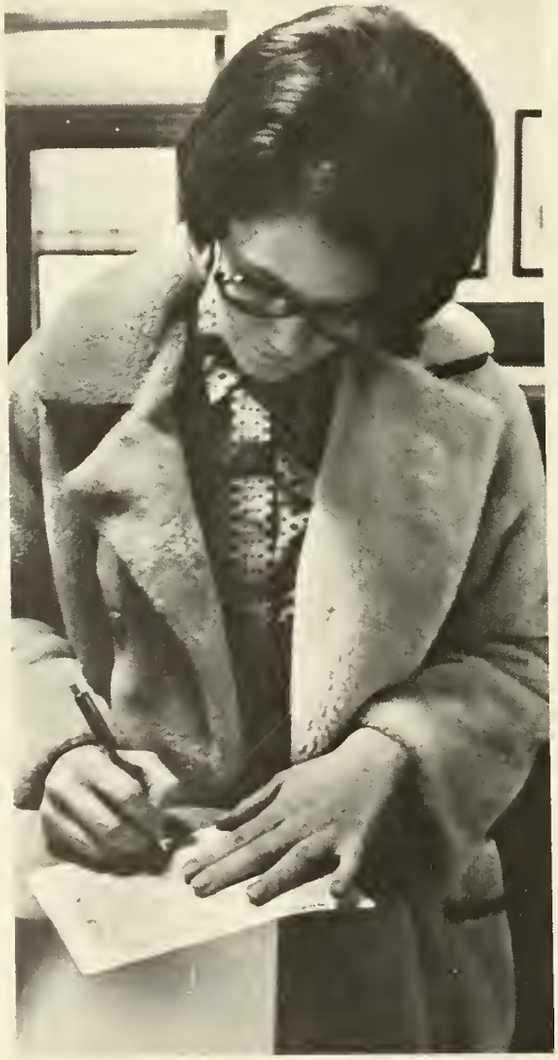

PRESENT . . .

Routine . . . the same familiar actions with which we glue our days together . . .
. . . listening to that old monotone every day — and succumbing to the temptation to sleep
. . . signing out at the desk
. . . fighting for a coat hanger in the Chow Hall
. . . checking the mail and finding the usual emptiness
. . . shaving every morning for inspection.

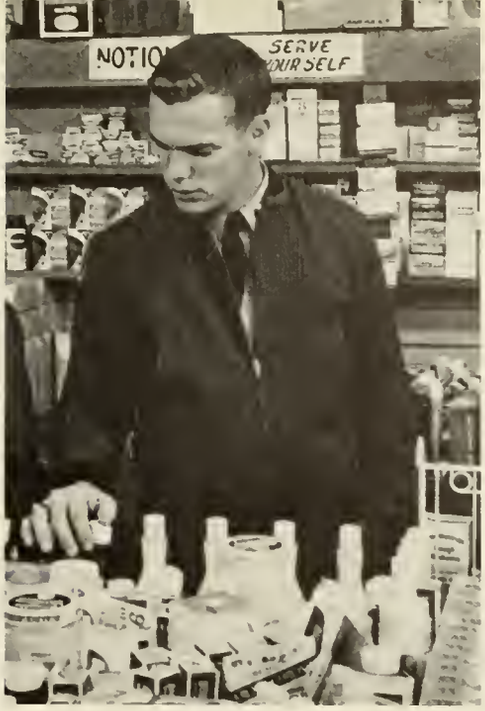

No day passes that is not a reminder of previous ones . . .
. . . the O. D. firing the cannon at 5:00
. . . struggling to get a physics problem to come out right
. . . a trip to the Economy Store for the necessities
. . . finding a comfortable seat in the library and resisting the temptation to sleep!

Time passes . . . the years blur together in a haze of daily occurrences . . .
. . . reading about the war in Vietnam, the election of Nixon, the moon orbit, or the Arab crisis
. . . coming back from the laundry with an armful of well-starched shirts
. . . rushing to class as the bell goes off
. . . waiting for Robert to finish putting up the day's mail
. . . checking the horoscope in the *Constitution*
. . . watching a football game from the first-aid truck.

BAND
RGIA COLLEGE
NEGA, GA.

22
30
26
23
15

FUTURE . . .

Our activities here prepare us for roles we will play after college . . .

. . . refereeing an intramural basketball game

. . . camouflaged in the woods on a problem

. . . learning to use the computer

. . . and letting our minds wander to think about tomorrow.

Practical experiences here make it easier for us to adapt outside of the little world we know as NGC . . .
. . . working in the bookstore
. . . helping Mrs. Oakes keep our records straight.

These are our days at North Georgia . . . yearning for something from the past . . . buried in the details of the present . . . but always eagerly preparing to meet the future head-on.

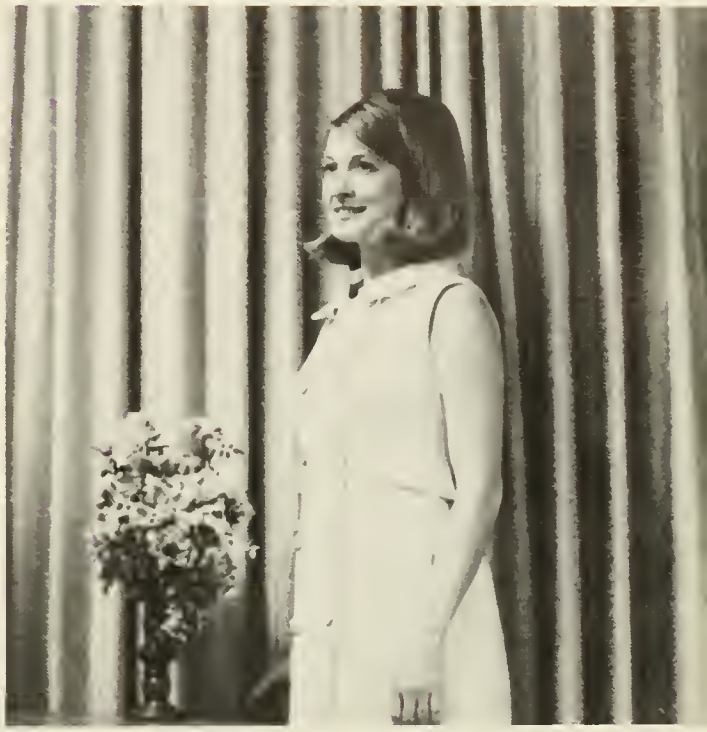

MR. AND MISS NGC

Take a moment to talk to Mike Harsh and Paula Maret . . . that is if you can find them sitting still that long. If you do, you'll discover that this cadet and coed represent the best of North Georgia College . . .

Paula radiates warmth: making cupcakes for the Band Company party was fun with her around. She brightened Student Council meetings just by her presence. During her four years here her sincerity and friendliness impressed all of us. Paula leaves now for a life beyond college — but with her she takes two invaluable assets . . . high standards and a gentle smile.

Michael K. Harsh . . . the name even commands respect. But it is the man behind that name that has served as an inspiration to the cadet corps of North Georgia College. No one else on campus knows the responsibilities of being cadet colonel — yet Mike faced, even tackled, those responsibilities with courage. Distinguished by his military bearing and dedication, Mike marches into the future unafraid . . . and his men will surely follow.

MISS CYCLOPS

Her college activities list is a mile long . . . and her smile is almost that broad. Rarely was there an idle moment in her days at NGC. Whether organizing the Guidons at North Georgia or cheering at a football game, her sparkling vivacity was always present . . .

Each year the CYCLOPS staff honors an outstanding senior girl who has made a significant contribution to North Georgia. This year we chose Sonyanna Stone as Miss Cyclops. She has demonstrated her leadership in countless ways on campus, including presidency of the sophomore class, editorship of the CYCLOPS her junior year, and vice-presidency of the Psychology Club this year. Everywhere she goes Sonyanna is loved for her thoughtfulness and contagious enthusiasm. Facing the future can only be exciting for such a dynamic young woman!

ADMINISTRATION AND CURRICULUM

PRESIDENT OF NORTH GEORGIA COLLEGE

Dignity, diplomacy, intellect . . . these are the qualities that serve our President, Dr. Merritt E. Hoag, so well. In addition to his duties as chief administrator of this college, Dr. Hoag serves on many national organizations. Among his titles are: President of the Association of Military Colleges and Schools; Member of the Commission on Colleges for the Southern Association of Colleges; Member of the National Executive Committee of Scabbard and Blade; Past President of the Georgia Association of Colleges; and senior member of the United States Army Panel on Reserve and ROTC Affairs.

As President of North Georgia College since 1949 and senior president in the University System, Dr. Hoag brings experience to his administration. His farsighted leadership is responsible for a new student center and a new library which will be located on the site of the old warehouse. President Hoag says that North Georgia is moving toward an optimum number of 2000 students. But he adds, "We are always striving to retain the fundamental concepts of the past and adapt those basic concepts to the needs of the future."

Miss Estelle David, Secretary to the President.

DEAN
Dr. Hugh I. Shott

COMMANDANT
Col. Jack K. Norris

Mrs. McCallum, Secretary

Mr. Beitman, Secretary to the Commandant

DEAN OF WOMEN
Miss Jane Mangum

Martha Rollison, Emory Stephens, and Linda Tritt

Joyce Sullens, Secretary to Mr. Gilbert

COMPTROLLER
H. H. Gilbert

ASSISTANT COMPTROLLER
J. W. Phillips

Margie Winkler, Secretary to Mr. Phillips

REGISTRAR AND
DIRECTOR OF ADMISSIONS
Mr. Charles M. Yager

Mrs. Faye Dollar
Secretary to the Registrar

Mrs. Cosens, Data Processing Assistant

ASSISTANT REGISTRAR
Mrs. Ella Ray Oakes

Mrs. Walden and Miss Weaver, Secretaries

DIRECTOR OF STUDENT AID, Mr. Arnold Hulsey

GUIDANCE

Dr. Bellamy, Director of Guidance

Mrs. Edge, Secretary to the Faculty

Mrs. Ryder, Secretary to Dr. Bellamy

PUBLIC RELATIONS

Mrs. Stowers, Secretary to Mr. Woody

Mr. Woody, Director of Public Relations

Mrs. Beth Norris, Sanford

Mrs. Hazel Tyree, Lewis

Mrs. Reba Brown, Lewis Annex

Mrs. Arlene Ledbetter, Lewis

The agony and the ecstasy!

Dr. Woodward, School Physician

Mrs. Sisk, R. N.

INFIRMARY

"Where's your Sergeant slip? — Drop your pants! — Take this sulfur and come back in a week!" These are all familiar refrains at the college infirmary. At morning sick call at 0730 hrs., Dr. Woodward, college physician, sees every illness imaginable — from trench mouth to athlete's foot. After weathering winter quarter's flu epidemic, life at the infirmary seemed mild to Eddie Shepard, lab assistant. But Mrs. Sisk's and Mrs. Gaspens's days of thermometers and charts were always busy.

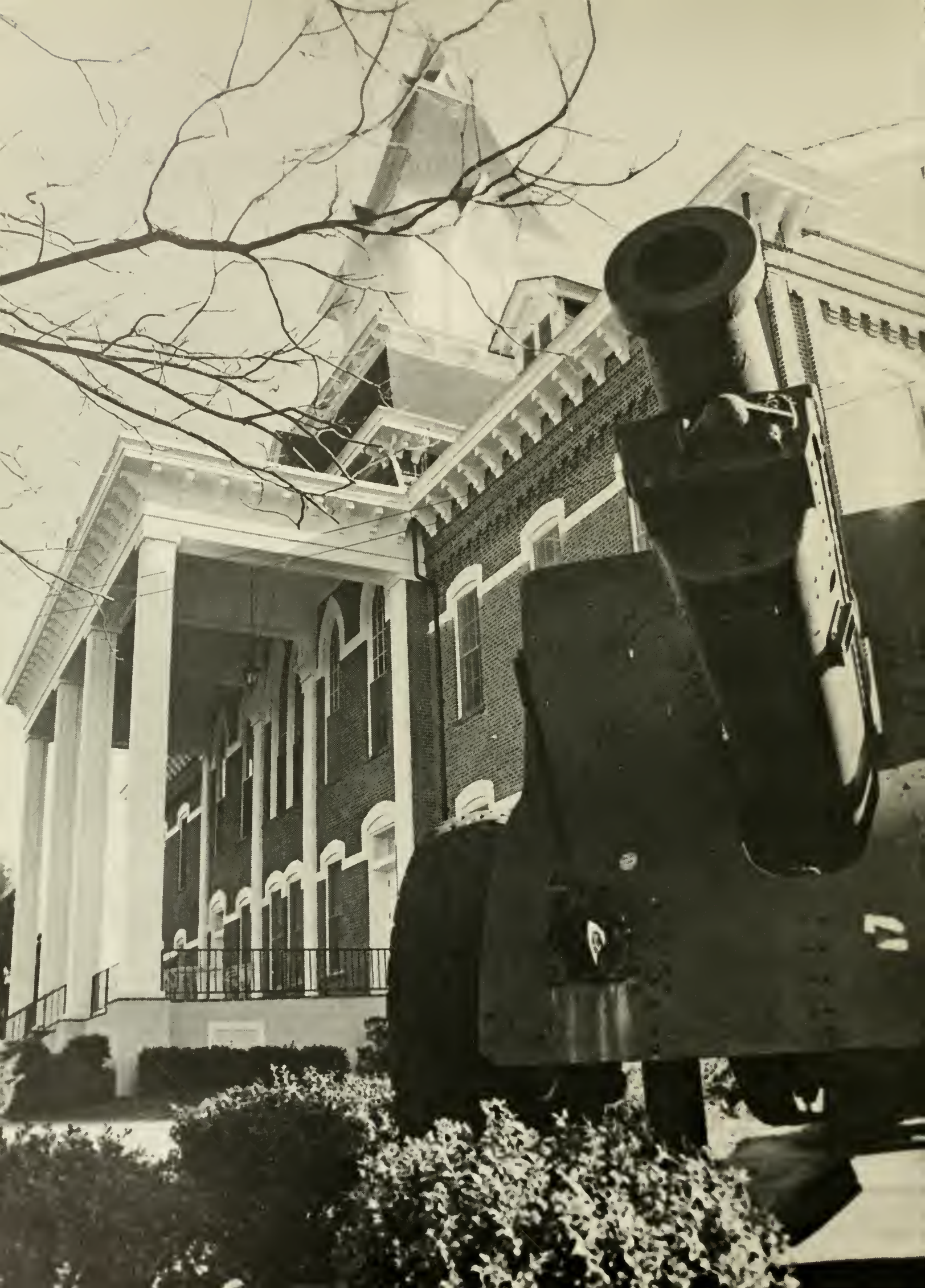

CURRICULUM

NORTH GEORGIA COLLEGE
WISDOM AND TRUTH
DAHLONEGA, GEORGIA · 1873

Gathered around a rickety little table in the canteen, a couple of students and teachers are hashing out politics, sports, and philosophies of life. Down in the gym a student-faculty basketball game provides laughs for all. Whether babysitting for a professor's children or playing beside him on the soccer field, an NGC student benefits from a relaxed friendship with his teachers. The counselors of our present and molders of our future, our teachers help make us the people we are . . .

Major Tucker

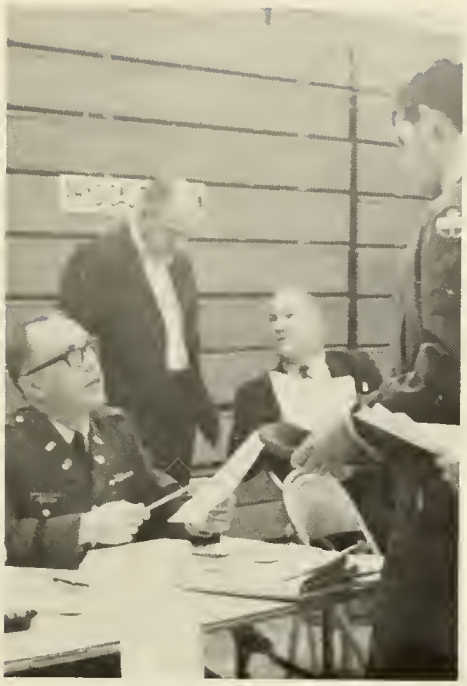

Major Parker

Department of Military Science

Headed by Col. Dan W. Pruitt, the Department of Military Science at NGC is a very busy place on campus. North Georgia is one of the few colleges given the "essentially military" rating by the Department of the Army. All male students are required to participate in ROTC, and at the end of four years receive commissions as Second Lieutenants in either the United States Army or the Army Reserve. Classroom instruction in military is supplemented by frequent drill, practical problems, and field demonstrations.

Sergeant Smith

Major Brown and Captain Cole

Department of Business Administration

Between Mr. Oakes playing Santa Claus and Mr. Sykora playing the stock market, the B. A. Department really got around this year. Three new teachers joined the faculty — Mr. Dennis in Accounting, Mr. Mann in Economics, and Miss Simmons in Secretarial Science. Already the department offers concentrations in Accounting, Economics, Management, and Secretarial studies. In addition, this fall a new concentration in Business Education for secondary schools will be available.

To keep up with the new trends in business, a course in electronic data processing has been added to the curriculum. Members of the B. A. Department are afforded the practical advantages of talks by business leaders and interviews with future employers.

R. S. Bowers

H. L. Dennis

L. B. Freeman

E. A. Mann

N. Oakes

D. J. Simmons

Don't you dare debit sales!

BUSINESS ADMINISTRATION CLUB: President - Don Lamb, Vice-President - Mark Stevens, Secretary - Poo Strickland, Treasurer - Andy Bilbo, Reporter - Patsy Vandiver, Parliamentarian - Bill Griggs, Advisors - Mr. Oakes, Mr. Sykora.

NGC Investment Headquarters

Ish-t-nd is fn!

Mr. Newton Oakes, Departmental Head

Department of Chemistry

The Chemistry Department is losing a familiar face . . . Pop Belcher, a veteran of twenty-six years on the faculty of North Georgia College, retires after this year. His willingness to help and his understanding of his students as people were qualities that endeared him to all who knew him.

Progress is the goal of the Chemistry Department. The acquisition of an ultraviolet spectrometer and research under a National Science Foundation grant are only two examples of the department's efforts to keep up with the field. Each year the Chemistry Department sends several people to medical and graduate schools around the country.

Dr. J. C. Simms, Departmental Head

CHEMISTRY CLUB: President - Ken Spencer, Vice-President - Linda Henry, Secretary - Brian Robertson, Treasurer - Ray Morgan, Advisor - Pop Belcher.

T. C. Davis

J. C. Simms

"Pop" Belcher

". ..willingness to help. . ."

Department of Education

There was a whole new look to the Education Department this year. Dr. Gewinner assumed duties as Head of the Department and spent most of his time developing a program of certification in secondary education. Last fall Miss Virginia King, a graduate of the University of Georgia, joined the Department. During Winter Quarter the senior education majors disappeared from campus — they were scattered around Northern Georgia doing their student teaching.

The College Chorus, under the direction of Mr. Lyman Hammond, presented seasonal programs for the entertainment of the student body. Mr. Hammond and Mr. Owens worked diligently to teach music and art to both talented and untalented alike.

Dr. Southard expounds on the sheep distribution in Australia.

Mrs. Couch points out that this could be a most time consuming responsibility of the teacher.

M. N. Gewinner

V. King

R. L. Owens

SNEA: President, Rhenida Bennett; Vice-President, Gloria Anderson; Secretary, Linda Anderson; Treasurer, Beth Sanderson; Parliamentarian, Linda Hood; Historian, Diane Groover; Advisor, Dr. Gewinner.

And after we can do manuscript writing well, we may learn real writing!

While the photographer is here, don't you think we should continue the topic of teaching children about rest room facilities?

Round and round it goes, and where it stops — who cares!

Mr. Hammond, NGC's own Music Man

Toot, toot, . . .

North Georgia College Chorus

Department of English

No one at North Georgia College ever escapes the rigors of freshman composition and sophomore literature survey courses. For some who barely suffer through Dante, Milton, and Wordsworth, that is their last venture into the English Department. But for the literary devotees at N.G.C., specialized courses in certain periods and authors follow the basic courses. All English majors share memories of the personalities who taught them — Mr. Booth and his advanced grammar course, Dr. Brown, our expert in Shakespeare, and Mr. Lail with his fresh approach to the Romantics . . . just to name a few.

Besides teaching English to everyone in school, the English Department sponsors the Drama Club. This small but talented group, under the dedicated guidance of Mrs. Sherry Fuller, presented culture and entertainment to the North Georgia campus.

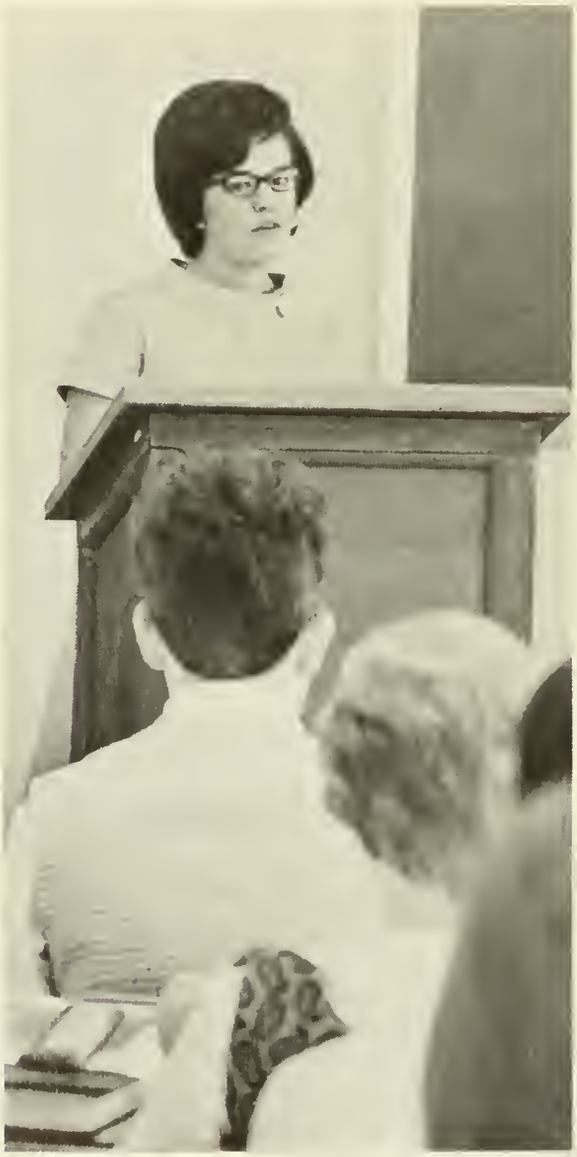

Miss Gaines lectures the freshmen on the principles of composition. . . .

while Mr. Vickers lectures the freshmen on the principles of ???

But, Mr. Vickers, it's not misspelled — that's just my handwriting!

DRAMA CLUB: President - Melvin Curtis, Advisor - Mrs. Sherry Fuller

W. D. Booth

D. Brown

S. Fuller

H. I. Shott

J. T. Simpson

Guy V. Lail, Departmental Head

Department of Home Economics

With the arrival of vivacious Miss Regina Milner, the Home Economics Department was able to offer more courses this year. Miss Eva McGahee, Head of the Department, taught a new course in Interior Design.

Majors in the Home Economics Department have many projects outside of class. In addition to holding a Christmas tea and a spring fashion show, the girls gave teas for prospective students and their parents who visited our campus. Future plans for the department include the establishment of a home management house that all home economics majors would live in for a quarter.

Just think . . . after June 1, I won't have to fix any more showcases!

HOME ECONOMICS CLUB. Officers: Jeanne Dailey, President; Peggy Mercer, Vice-President; Linda Williams, Secretary; Linda Miller, Treasurer; Betty Cashon, Reporter; and Lynne Leffingwell and Nancy Haynie, Hostesses.

Miss E. McGahee

Miss R. Milner

If I go on this diet, I'll have to give up olives in my Martinis.

I hope I never have to wear this thing!

Department of Mathematics

Getting new equipment was the big project in the Math Department this year. With the acquisition of a $50,000 telescope and three computer facilities, learning assumed new horizons for math and science students. Naturally the department offered courses in these new areas, including a computer course for non-science majors who desired to be "up" with the computer age. The purpose of installing the computer terminals was to aid students with computations in all areas of science — not just so a computer course could be taught. North Georgia is distinct in being one of the few small colleges with computer capabilities.

Meet me at the Observatory at 8 o'clock sharp!

Jingle bells — on a computer?

Down periscope!

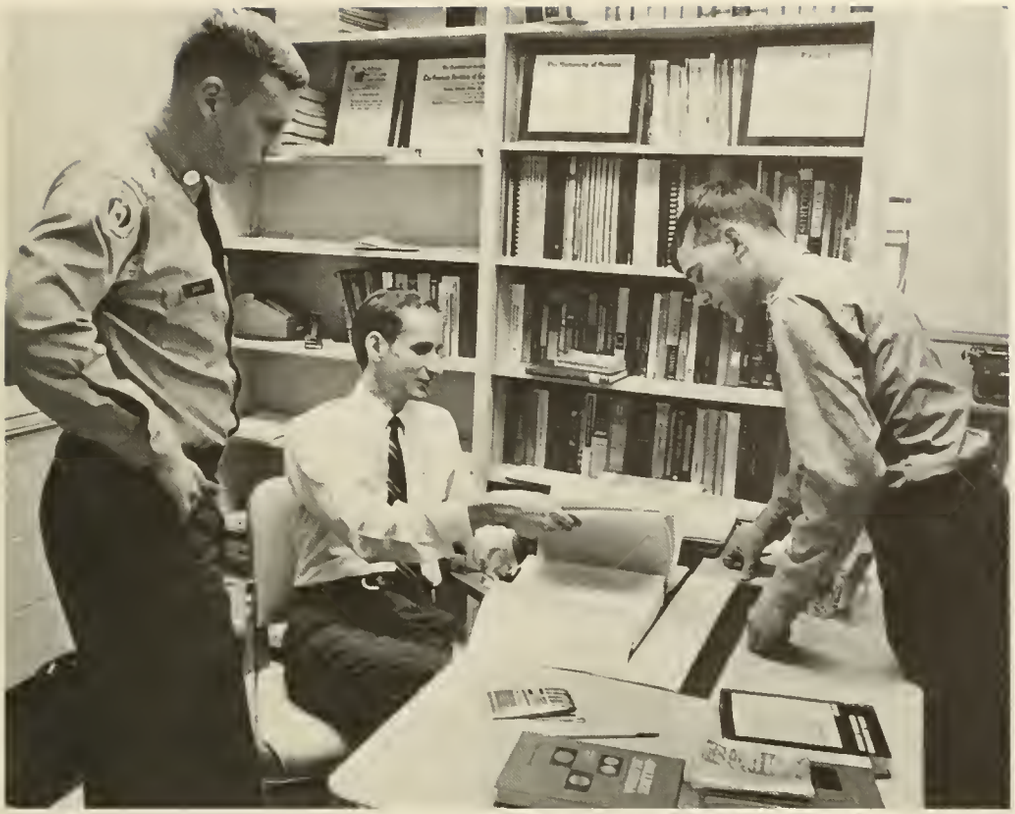

Why yes, I can beat the computer at tic-tac-toe.

That certainly was an elegant problem!

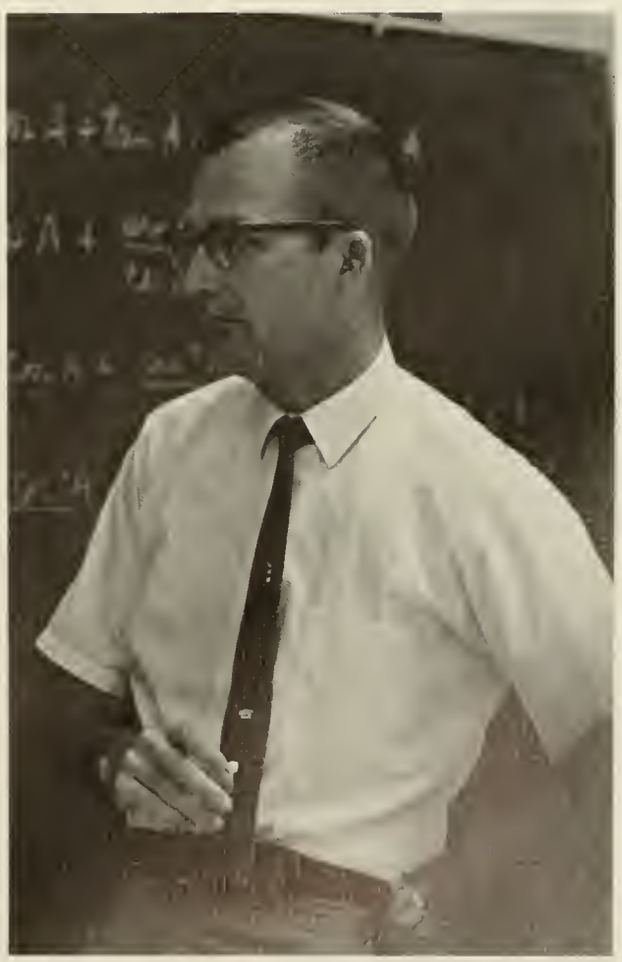

There ain't no way!

Mr. E. Elder, Jr.

Mr. R. Negley

Mr. H. Moore

Dr. M. Wicht

Department of Biology

Mr. Callaham became 'Dr.' Callaham — and he brought back with him new ideas for research. Mr. Sanders became a grandfather again — and he brought cigars. . .The Biology Department was the scene of many changes during '68-'69.

Much excitement developed over the purchase of a new physiograph — to be used in conjunction with other departments in the testing of human physiological responses . . .Much studying resulted from the return of Mr. Robert Bursey — this time as a teacher in the Biology Department instead of as a student . . .Much disappointment was felt when some of the fruit flies in Dr. Trogdon's Genetics course didn't hatch in time to be counted!

Dr. R. P. Trogdon, Departmental Head

R. G. Bursey

M. A. Callaham

B. W. Sanders

Hey, Mac! Got a match?

Sex is irrelevant!

My class had 87% more failures!

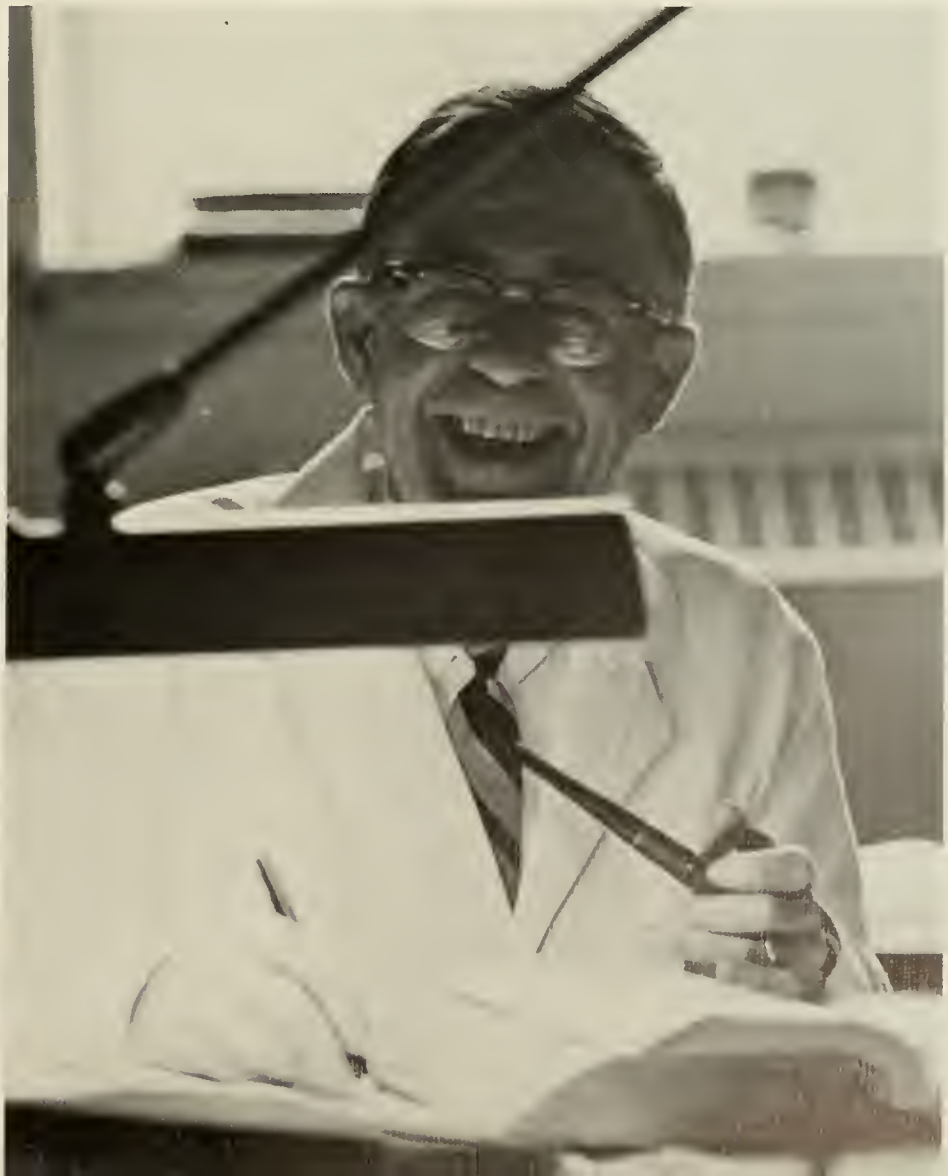

Department of Modern Languages

Until 1964, the Modern Language Department was combined with the English Department under the title, "Language and Literature Department." Then it became an independent department which today offers majors in French and minors in Spanish and German, with two quarters of Russian as an added feature.

The Department's language laboratory, an addition in the Fall of '66, stays open twenty hours a week. Thirty booths are available to listen to tapes and records of a spoken foreign language. The department welcomed a new teacher last fall, Hulon Murray, a native of Alabama, who writes novels in his spare time. Dr. Oliver's big project this year has been planning the secondary education program in French — a new major in the expanding curriculum of North Georgia.

Dr. Gabriel H. Engerrand retires this year after twenty-one years. It is hard to conceive of the language department without his spontaneous chuckle and subtle wit. Those who missed the experience of "Back in 1492 when I was in the second grade . . ." or "Be sure to study your French verbs on the way over on the streetcar!" have indeed missed something.

G. H. Engerrand

H. Murray

W. G. Oliver

Dr. Gabriel H. Engerrand, Departmental Head

I fought three wars for you, and you complain about a military morning.

Gemini Control, this is NGC Language Lab. Come in, please.

Now our final will be only 6,000 vocabulary words and 600 sentences to translate.

As the Bishop said to the actress . . .

Department of Physical Education

En garde! was the new cry this year down in the Physical Education Department. It was the sound of Miss Bell teaching fencing to interested coeds and cadets. Miss Linda Caruthers, who did her graduate work at the University of Tennessee, joined the faculty. Future plans for the Physical Education Department include the establishment of a degree in secondary education. Hopefully additions to the existing locker room, shower, and classroom space will be approved for construction in the future.

U. G. Matherly

L. Caruthers

O. Hause

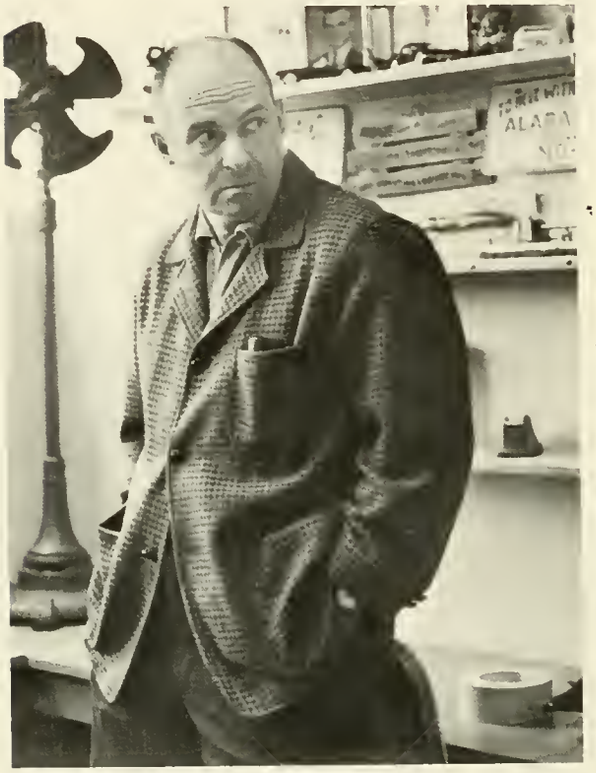

Coach Matherly, Departmental Head

Vim, vigor, and vitality!

PHYSICAL EDUCATION CLUB: President, Wes Wright; Vice-President, Ronnie Pierce; Secretary, Jim Creek; Treasurer, Chan Brown.

Better luck in tumbling, Suzanne!

I said the "American" crawl, Garcia!

Department of Physics

The Physics Department is one of our smaller but rapidly developing departments. The department is presently in the process of phasing out the older discipline of Physics. The use of a new computer has been a significant addition to learning, even on the 100 course level. In the future the department would like to add an advanced research program.

Mr. Kinkaid's car parked out in front of Rogers Hall at all hours of the night was a familiar sight during the year. Returning from Clemson, Mr. Buice taught courses in both the Physics and Math Departments.

PHYSICS CLUB: President, Dan Jones; Vice-President, Tim Calloway; Secretary, Jerry Wade; Treasurer, John Pendergrass; Advisor, Mr. Buice.

Are you sure that it's Physics that's funny, Georgia?

E. G. Pigg

D. E. Kinkaid

J. Csomor

C. Youngblood

Mr. Csomor left for Purdue . . . Mr. Smith came back with his union card . . . and Mr. Youngblood stayed and charmed. The Political Science Department was on the move this year.

Political Science 101, an introduction to Political Science, replaced 201 as the required basic course. New emphasis was placed on theory and international affairs and ready topics for political discussion were provided by the Presidential election and the war in Vietnam.

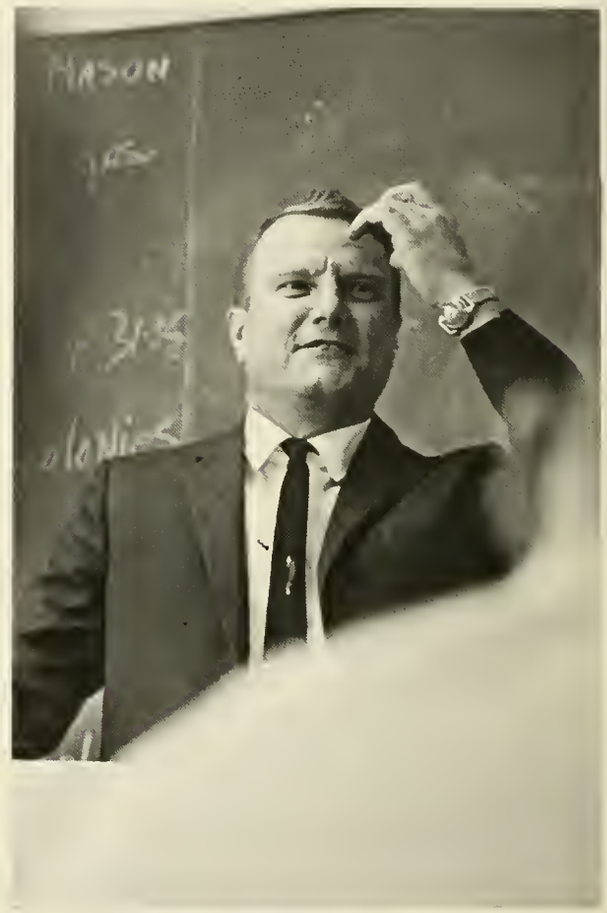

Mr. Frank Smith, Departmental Head

. . . and Mr. Youngblood stayed and charmed.

Now, who could have put ashes in my sandwich??

Department of Psychology

New equipment, new courses, new faces . . . the Psychology Department added a whole new look this year. With the addition of a memory drum, an overhead projector, a physiograph, four calculators, and other psychological lab materials, psych majors and even 101 students were able to learn more effectively. Mr. William Perkins and Dr. Jim Coone joined the faculty last fall — and Dr. Jackson worked hard developing a broadened program of courses for them to teach.

The Psychology Department has expanded by leaps and bounds. More majors and more students in graduate school are only two examples of its growth. Trips to Central State Hospital in Milledgeville and Gracewood in Augusta provided first-hand knowledge for psych majors.

Freud's Theory of Human Development always has fascinated me.

Psychology Club: President, Russell Petry; Vice-President, Sonyanna Stone.

I suspect that you three are not representative of a normal population.

We can definitely reject the null hypothesis in this case.

This should be a real experiment in endurance.

Dr. Cecil Jackson, Departmental Head

W. D. Bellamy

C. L. Jackson

W. H. Perkins

Department of Social Science

Mr. Rensi's beard is history now . . . A milestone at North Georgia has come and gone. Even the theory that history repeats itself was proven by the return of former students Danny Joslyn and Juddson Dewar, instructors in sociology and history. Individual reading courses and a two-quarter course in the Intellectual and Social History of the United States were added to the curriculum. The Social Science Department made its own history by granting the first degree in Sociology ever awarded at NGC.

Now, when I was a student here . . .

Dr. Leger, Departmental Head

W. P. Roberts

R. C. Rensi

D. A. Joslyn

Now I'm just telling you, History is wonderful!

No, my wife's name isn't Delilah.

My name's "Wild Bill", and I'm hell!

Library

Friendship

Frustration

Resourcefulness

J. Bogle

V. Dobbs

M. Hood

Concentration

Contemplation

Susie M. Harris, Head Librarian

M. Jardine

M. King

F. Ragan

Dining Hall

". . . and last night they got the ice-box."

What do you mean I've got to sit at the Officer's table?

The best-looking waitresses in Dahlonega!

MILITARY

NORTH GEORGIA COLLEGE
WISDOM AND TRUTH
DAHLONEGA, GEORGIA · 1873

Sleeping on a bed, not in it . . . waking to the shrill call of a bugle at 0615 . . . marching to the Chow Hall . . . these things say military to an NGC cadet. But it's not all hardship. The pride of enduring frog week . . . the spirit when your company wins a game . . . the experience of being a leader . . . these are some of the rewards. After four years at North Georgia a man is, indeed, a soldier!

PROFESSOR OF MILITARY SCIENCE
Col. Dan W. Pruitt

OPERATIONS
Maj. William Lauderdale

Master Sergeant Moore

Sergeant-Major Pitt

Capt. Williams, 2nd Bn. Tac

Sgt. Tipton, Supply

Capt. Reed, 1st Bn. Tac

Brigade Staff

Brigade Staff; First Row; Harsh, M. K. Second Row; Maddox, D. L., Griggs, G. W. Butler, L. K., Brown, C. R., Worley, W. W. Third Row; Purtyman, J., Schlaffer, J. A., Miller, I. W.

Color Guard; Orr, L. H., Hattaway, R. A., Jones, D. L., Isom, R. L. Second Row; Crissey, J.E., Horton, S.J.

Gail Guthrie, Sweetheart

First Battalion Staff

Martha Jane Steadman, Sweetheart

First Battalion Staff, First Row: DeVault, L.; Cheatham, S. F.; Petry, R.; Page, R.; Horta, H. Second Row: Sanders, H. J.; Bateman, R.

Major Parker!! For shame!

Company Alfa

Beverly Weeks, Sweetheart

Company Headquarters, First Row: Colvin, J. M., Butler, G. J. Second Row: Kerlin W. F., Chandler, N. A., King, G. R.

First Platoon, First Row: Stevens, M. T.; Ellerbe, R. F.; Acree, H. D.; Walker, J. D.; Barry, J. N.; Murphy, A. H.; Weis, C. J.; Bannister, W. A.; Ellis, G. T. Second Row: Hudson, U. Q.; Burch, J. S.; Transom, G. E.; Brooks, J. T.; Johns, J. C.; Keith, K. W.; Morgan, A. R. Third Row: Buchanan, R. M.; Warnock, J. T.; Durban, M. T.; Chaffin, C. S.; King, R. U.; Buckner, S. R.; Johnson, W. F.; Liles, D. T.

Second Platoon, First Row: Tyer, G. S., McDuffie, J. S., Martin, W. E., Gunter, M. A., Crissey, W., Bray, J. W., Graham, B., Stover, S., Lanier, W. C., King, D. J.

Second Row: Bates, W. S., Smith, R. C., Ford, A. C., Johnson, W. H., Stanelle, S., Cooper, W., Knox, T. C.

Third Row: Becker, W. H., Lockwood, J., Mize, E., Wills, W., Frosio, J. M., Keane, J. G., Thompson, L. E.

Third Platoon, First Row: Hopkins, J. H., Luthi, D. P., Williams, R. T., Chandler, W. L., Turgeon, T. J., Chandler, G. C., VanDam, D. J., Smith, D. E., Smith, R. E., Brazzeal, R. T.

Second Row: Appling, M. W., McDonald, R. M., Davis, T. M., Klock, R. L., McCarty, C. M., Powell, L. P., Brownlee, J. R.

Third Row: Ferris, H. T., Evans, G. F., Payne, W. L., King, W. C., Ezzell, T., Brown, J. A., Von Kameeke, T. H.

Eyes Right!

ALFA CHEERLEADERS

Jamie Fisher, Lynda Parnow, Karen Kea, Heather Fosgate, Jackie Vines, Janet McIntyre, Marianne Little, Maxie Kelly

ALFA ANIMALS

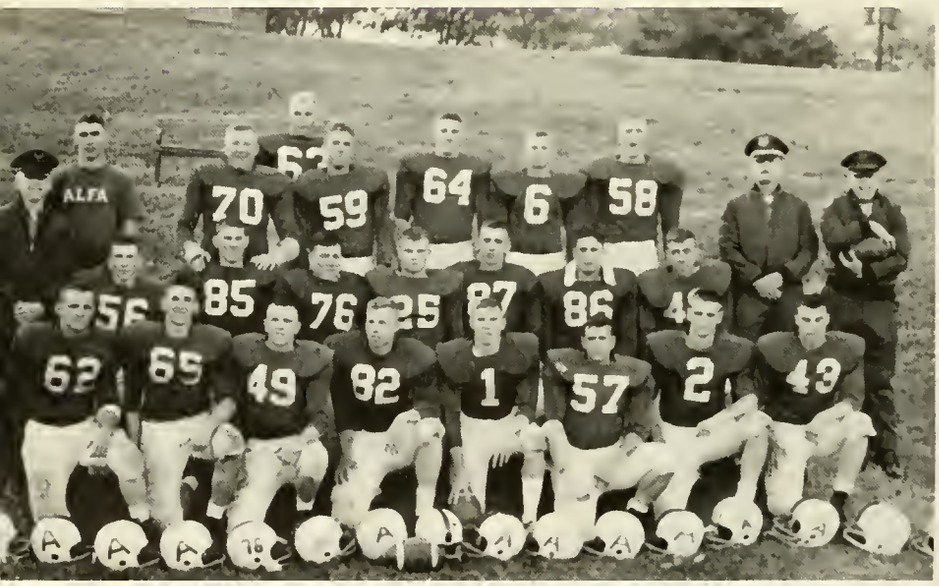

May I be excused?

Who the Hell let the cheerleaders play?

Chandler's little froggies love . . .

Order-rrrr, BEER!

You mean we've got to go out there again?

Company Bravo

Kathy Kaissling, Sweetheart

Company Headquarters, First Row: Berry, E. F., Creek, J. H., Mills, D. P. Second Row: Olinger, C. W., Gilbert, R. S., Hollis, W. E.

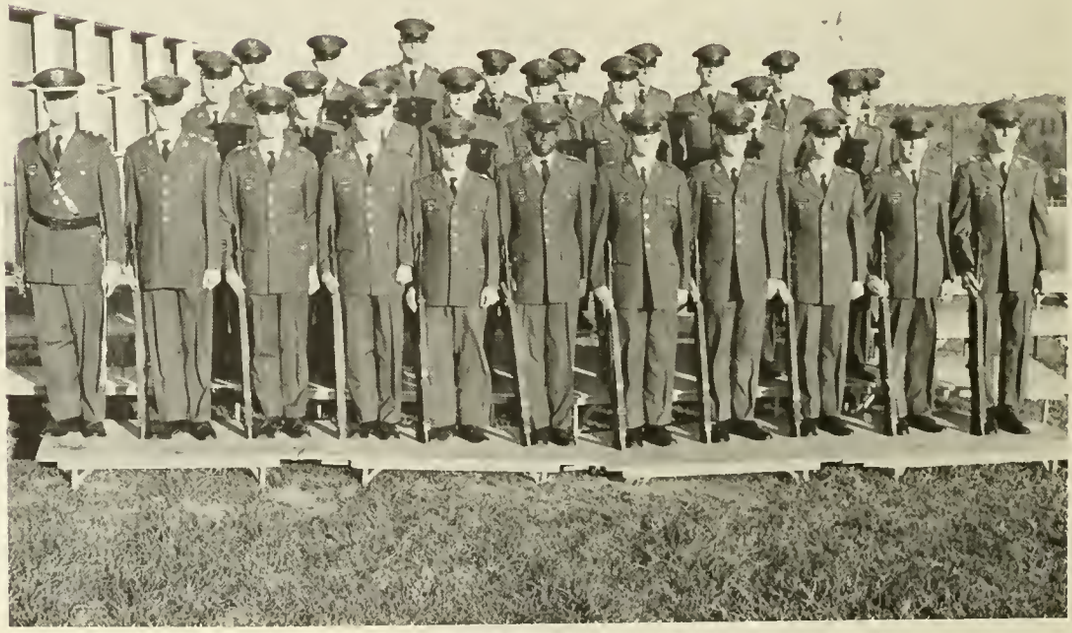

First Platoon, First Row: Curtis, M. L., Simmons, M. H., Hollis, C. B., Cunningham, R. C., Evans, D. M., Rouse, K. L., Holt, H. G., Paramore, J. S., McFarlin, W. R., Williams, C., Miller, R. J. Second Row: Reyna, R. G., Cain, W. P., Gilbert, J. M., Strickland, C. A., Coilier, E. V., Cutler, P. C., Clements J. C., Pryor, R. S. Third Row: Pope, B. W., Hendricks, R. B., Hancock, J. P., Hollis, W. E., Reed, S. L., Fallis, J. R., Weeks, E. S., Griscom, D. D., Santaliz, R.

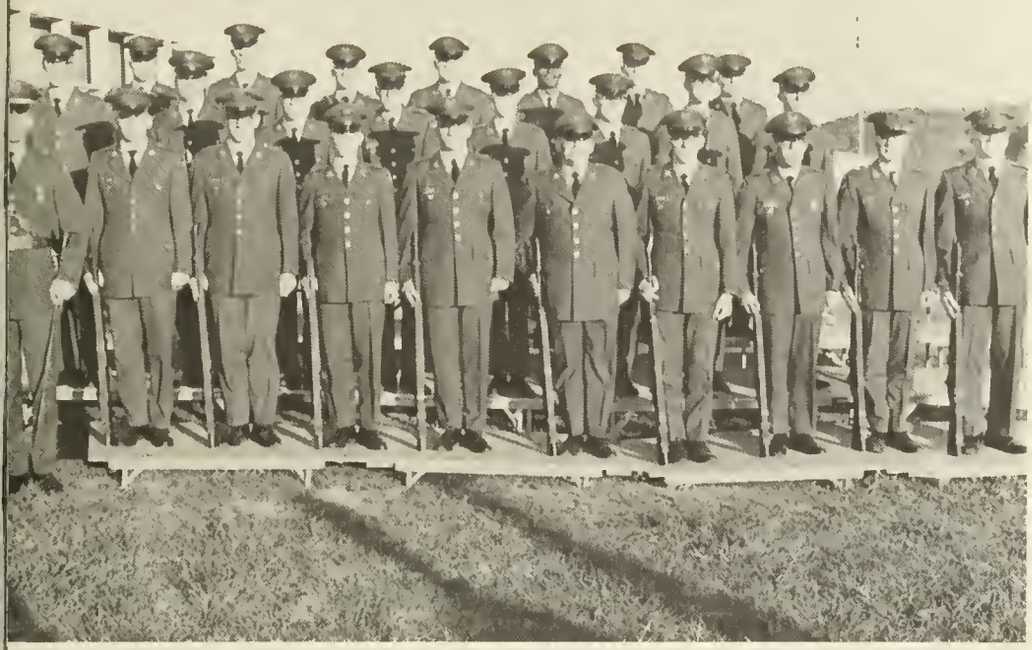

Second Platoon, First Row: Hutcheson J. M., Busbee, J. C., Scruggs, T. N., Harris, T. M., Stanger, T. L., Hart, J. J., Hammond, T. G., Hallman, J. H., Provine, R. T., O'Rouke, A. D. Second Row: Adams, B. W., Garcia, A. J. Moody, C. E., Thompson, H. F., Hansen, T. L., Short, B. W., Woody, R. H., Sapp E. H.Third Row: Roark, W. L., Shaughnessy, W. C., Gregg, J. J., Ruper, N. L., Jackson, F. E., Gallops, D. M., Persia, T. J.

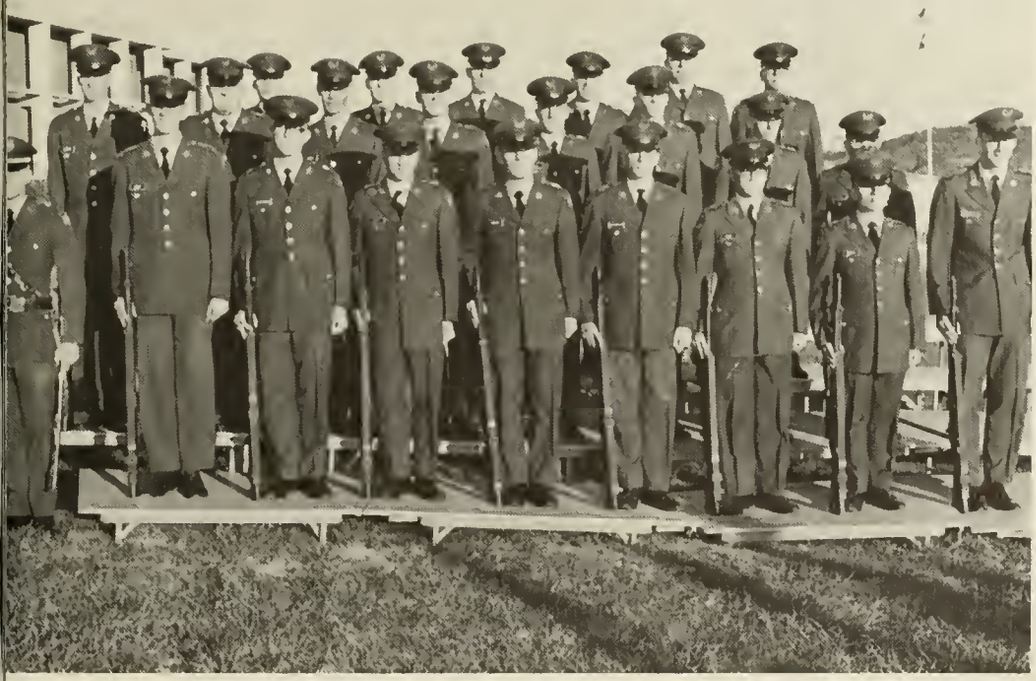

Third Platoon, First Row: Ward, R. L. Hardy, P. H., Schliessman, J. P., Hecht C. K., Cowart, E. P., Westmoreland, J. W., Choy, B. A., Othero, H., Barnette, W. R., Second Row: Hilton, J. P., Davis, J. A. Sousa, J. N., Whatley, G. B., Holte, J. S., Buice, J. C., Gover, A. O., Garcia, F. I. Third Row: Terrell, B. E., Fields, A. L., Maertens, F. K., Parks, B. S., Tate, C. D., Clippard, G. A.

My tactics in that situation would have been...

BRAVO CHEERLEADERS: Glenda Anglin, Jeanne Crump, Jenny Bowling, Kathy Garrett, Lynn Chambers, Fran Mitchell, Kathy Kaissling, and Kathy Murphy.

Bravo Bandits

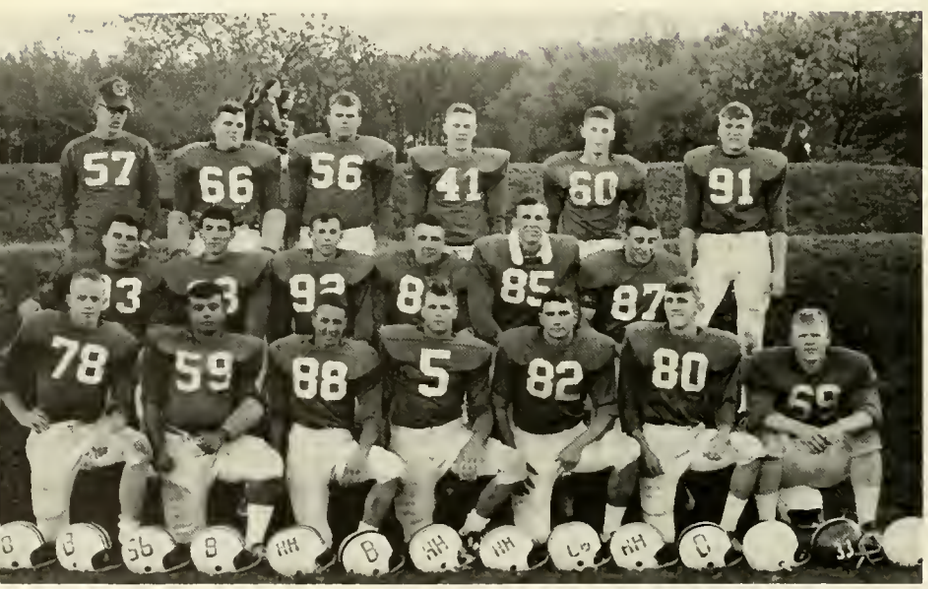

Why can't all you Puerto Ricans play like Hector, Andy?

GMC was never like this!

Company Charlie

Susan Ridenour, Sweetheart

Company Headquarters, First Row: Sheuerman, M. H.: Huff, J. K.: Aldridge, G. W. Second Row: Fleming, R.: Kelly, M.; Fortson, J.

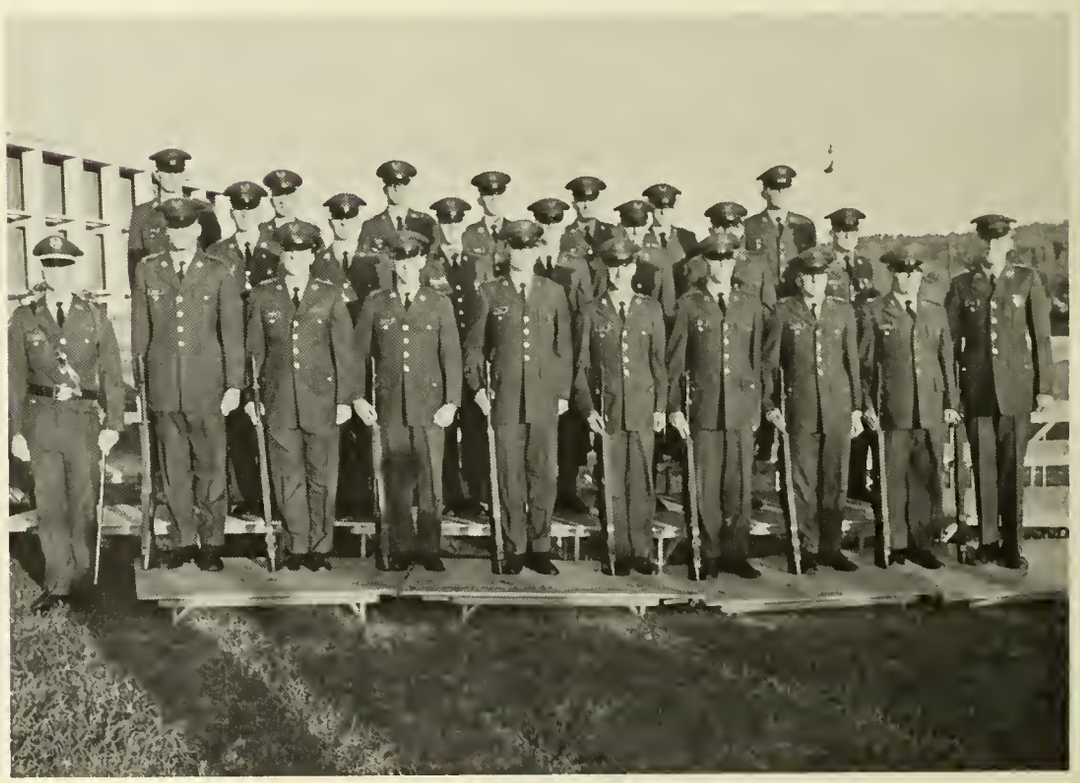

First Platoon, First Row: Kesler, G. R.; Bailey, H. V.; Anders, R. M.; Harding, J. C.; Poole, B. T.; Stine, J. A.; Bips, J. A.; Miller, R. S.; Clemons, A. L.; Ovbey, T. W. Second Row: Ray, G. D.; Kelly, M. A.; Studdard, J. W.; Easley, R. E.; Broskoshi, W.; Moore, R. A.; Huston, C. A. Third Row: Harbin, R. U.; Wellborn, J. H.; McDonald, H. A.; Dalton, P. T.; Maret, V. L.; Enzmann, M. J.; Muse, K. F.

Second Platoon, First Row: Jones, F. C.; Livingston, F. W.; Nelms, W. D.; Wiegand, D. S.; Sigwald, H. D.; Broderick, J. D.; Brannen, M.; Biles, L. E.; Warren, W. A.; Armstrong, K. A.

Second Row: Hardman, M. E.; Henry, R. P.; Coffman, R. D.; Raines, B. W.; Clifton, D. W.; Rabun, L. R.; Green, T. W. Third Row: Farley, R. W.; Martin, M. A.; Copeland, T. M.; Decker, R. L.; Warnock, J. T.; Rich, M. J.; Drake, T. D.

Third Platoon, First Row: Robertson, W. C.; Woodward, J. P.; Hays, W. D.; Hucheson, R. W.; Johnson, W. S.; Flynn, S. J.; Bannister, P. N.; Seaton, W. R.; Ash, J. M.

While the cat's away, the "Mike" will play!

CHARLIE CHEERLEADERS

June Frost, Cindy Shaw, Peggi Fredericks, Marilyn Cameron, Susan French, Betty Baker, Martha Collier, Jackie Simpson, Susan Ridenour

CHARLIE BROWNS

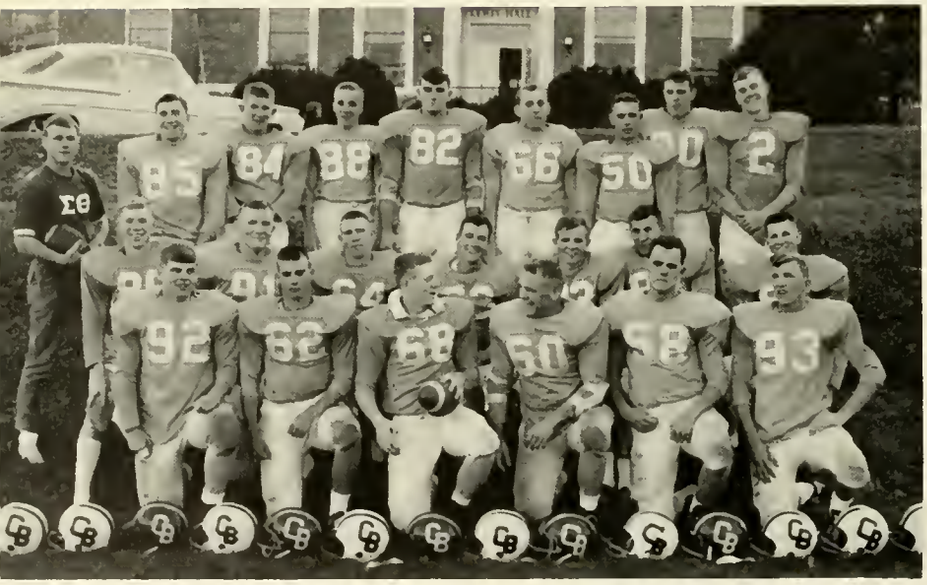

Where did I go wrong?

If you don't let me play, I'm going to take my ball and go home!

Send in your wrappers now for your free Charlie Brown doll!

Your pot's dirty, Frog!

Fat Terry!

Happiness is a Charlie game.

Company Band

Paula Maret, Sweetheart

Company Headquarters, First Row: Rayman, B. D., Herring, T. E., Hudson, J. W. Second Row: Mercer, W. R., Wills, P. R., Adams, G. E.

First Platoon, First Row: Guyton, D. M., Srednicks, F. S., Hadden, H. W., Lipscomb, L., Crawford, R. J., Newby, J. S. Second Row: Rogers, C. K., Walters, C. E., Abrams, R. S., Drewry, G. E., McKleskey, A. Third Row: Roper, J. D., Reeves, J. M., Mygatt, G. G., Scoggins, R. M., Michael C. E. Fourth Row: Allin, R. D., Law, J. Y., Hays, D. S., Benton, J. P., Rodgers, P. J. Fifth Row: Duncan, L. C., Conoly, M. R. Benoit, T. P., Moore, J. A., Sago, D.

Second Platoon, First Row: Kiyohara, I., Wynn, R. E., Kuipers, G., Hensley, J. A., Curtis, M. C., Kelley, H. V. Second Row: Shipp, M. V., Austin, B. J. Lavender, R. W., Ruffin, E. M., Mathews M. W. Third Row: Callaham, J. M., Miller, D. S., Kinsey, W. S., Robinette, H. O. Fourth Row: Turner, R. L., Smith, P. A. Ergle, W. E., Scott, J. M., Ingram, C. W. Fifth Row: Chandler, R. E., Rawls, J. G. Cavender, J. A., Orr, W. M.

Psst — Tell Herring you can't give "At Close Interval, Dress Right Dress" at Right Shoulder Arms.

Attention to the following: The Beta Chi Delta Tau will meet immediately following drill.

BAND CHEERLEADERS: Paula Maret, Carol Hollon, Poo Strickland, Eugenia Seaton, Deanna Lloyd, Peggy Mercer, Jan Prince, Maria Moore, Pat Pratt.

Gatorade or fruit punch?

Ole, Chico!

Let me put a tiger in your tank.

Bengals

All-Star Basketball

An annual event sponsored by the NCO Club to raise money for the Military Ball, the All-Star Basketball game took place on February 17. Jackie West of Delta led the Second Battalion Rebels to a victory by scoring 34 points — and won the outstanding player award for his team. Hector Horta, chosen an all-star from Band Company, received the outstanding player award for the First Battalion Raiders. Half-time activities included watching Tom Owensby win the free throw contest and seeing Ray Morgan receive the Best Dressed Cadet prize.

Rebels

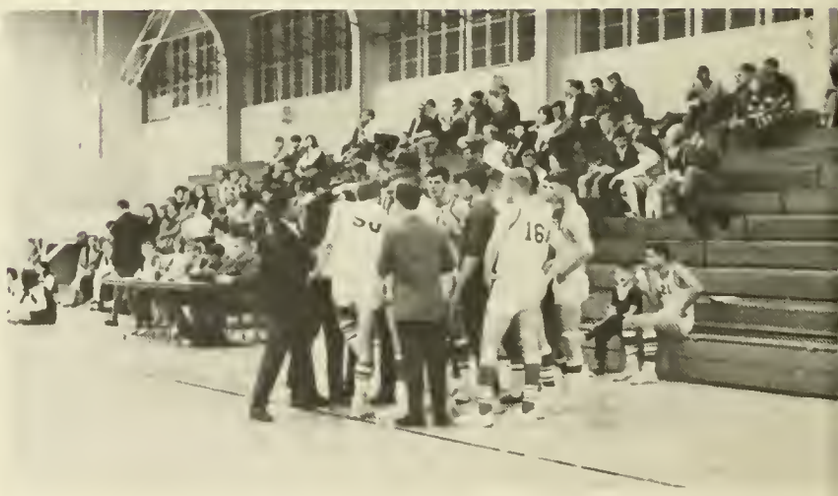

Raiders

Second Battalion Staff

Nancy Whitehead, Sweetheart

Excuse me, I have a chicken bone caught in my throat.

SECOND BATTALION STAFF: Jim Wiley, Bn. CO, Ken Spencer, Bn. XO, Bill Turman, S-1—S-4, Larry Farina, S-2—S-3, Kurt Parr, A & R, John Satterfield, Sgt. Major, and H. E. Johnson, Bn. Clerk.

Elaine Appling, Sweetheart

Company Headquarters, First Row: McCord, J. P., McRae, W. R., McCarthy, P. A. Second Row: Waller, D., Mayhue, R. W., Fletcher, D.

First Platoon, First Row: Hale, B. E.; Curry, L. E.; Skinner, L. R.; Davis, M. K.; Nimmer, W. T.; Huguenin, D. L.; Stevens, E. H.; Roberts, C. B.; Townsend, B. F. Second Row: McCurley, K. R.; Miller, L. J.; Raffalovich, S. G.; Gossard, P. M.; McCranie, R. M.; Pagano, H. W.; Hatcher, D. W. Third Row: Trulock, L. M.; Parish, J. M.; Mclaughlin, F. H.; Corn, J. B.; Salter, M. H.; Williams, C. D.; Moree, T. H.

Second Platoon, First Row: Ramey, J. C. Cronan, J. C., Roberts, B. D., Grindle, W. H., Arp, A. R., Jones, A. F., Pearce, R. V., Grange, D. L. Second Row: Mason, J. L., Rickman, J. F. West, L. E., Harper, A. J., Waid, J. P., Jones, J. D. Third Row: Cameron, J. W., Whiten, R. H. Melton, J. H., Fanney, T. H., Corbin, T. F., Hardy, R. C., Robinson, R. B.

Third Platoon, First Row: Lasher, T. Jones, G. W., Fleming, D. R., Winkler, F. R., Meyer, C. K., Arp, C. D., Hawkins J. M., Leger, P. C., Brookshire, J. H., Matherly, M. J. Second Row: Chester, D. L., McCallum, R. W., Higgins, K. B., Davison, R. W., Alton, C. R., Robertson, J. R., Doss, J. P., Seabolt, J. A. Third Row: West, J. H., Peterson, W. D., Greber, G. M., Elliott, E. G., Marshall J. H., Gantt, P. A., Hames, R. D., McCain J. R., Palford, J. P.

Loneliness is an empty mailbox.

DELTA CHEERLEADERS
Elaine Appling, Ann Cooper, Denise Avera, Linda Hoffman, Barbara Forrester, Dee Hunter, Betsy Moore, Linda Prince, Mary Martin

DELTA DOGS

Hang 'em High! !

The games people play . . .

Are you sure you'll have time for my course, Mr. Whiten?

I hear juggling pays more than dentistry!

Shuffle — step — hop — together!

Dianne Miller, Sweetheart

Company Headquarters, First Row: Hanna, G. M.; Pendergrass, J. E. Second Row: Riggins, T. V.; Mandeville, J. H.; Kitchens, C. H.

First Platoon, First Row: Miller, B. P.; Adams, J. B.; Knight, G. A.; Morgan, J. M.; Carmichael, P. E.; Smith, R. E. Second Row: King, J. K.: Barbee, D. E.; Johnson, H. G.; Holcomb, H. G.; Cooley, D. S. Third Row: Jones, A. P.; Booth, W. H.; Black, C. H.; Cook, J. R.; Bargeron, J. P.

Second Platoon, First Row: Harper, R. L.; Pickren, C. E.; Dabbs, J. A.; Souther, W. R.; Tritt, W. P.; Brennan, S. C. Second Row: Fowler, J. D.; Fowler, G. W.; Shirley, D. C.; White, T. D.; Locklear, V. A. Third Row Hudson, L. R.; Davis, J. L.; McDonald, J. T.; Pitman, F. R.; Phillips, P. S. Fourth Row: Mandeville, J. H.; Thomas, R. N.; Mattox, P. M.; Williams, J. L.; Lomax, T. W.

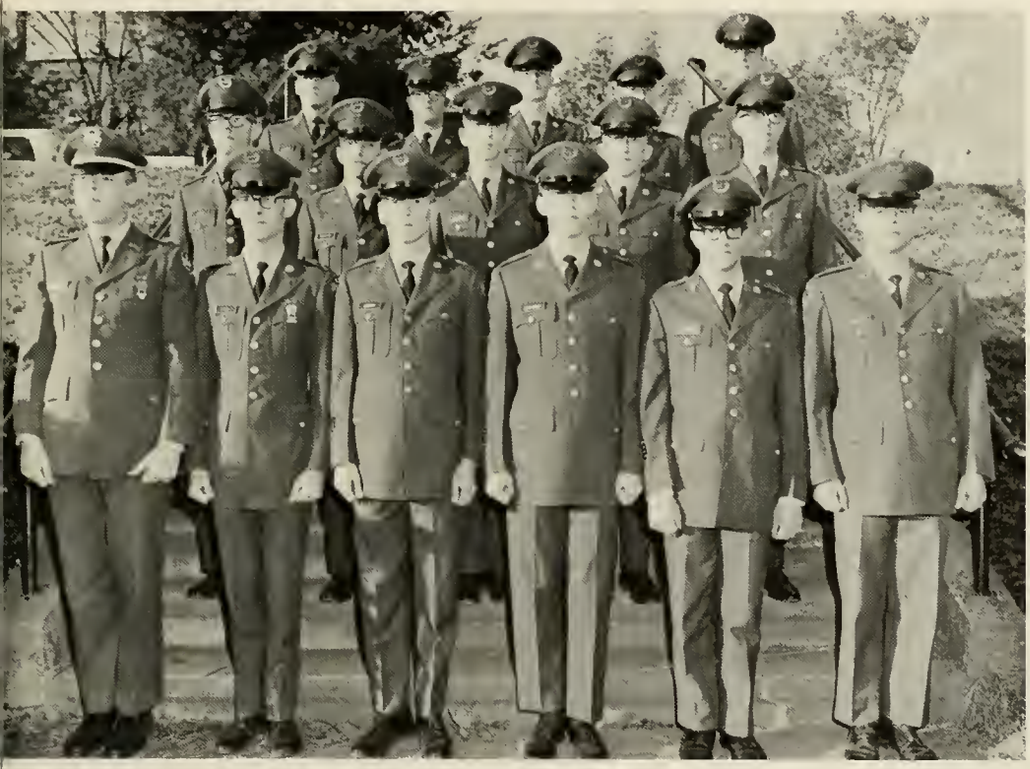

Third Platoon, First Row: Morgan, W. F.; Vogel, D. J.; Brown, D. A.; Buchanan, J. T.; DeGeorge, J. E.; Heldreth, C. H. Second Row: Ford, R. D.; Ducatte, L. M.; Garrard, E. A.; Gay, R. L.; Lewis, T. L. Third Row: Harding, S. M.; Hollon, K. E.; Coker, D. L.; Crossan, C. L.; Osman, L. B.

What do you think this is — a military country club?

ECHO CHEERLEADERS
Rita Arnold, Debbie Allen, Julia Adams, Jane Garrett, Judy Jones, Nancy Whitehead, Susan Womack, Dianne Miller

ECHO Football Team

I'm going home to Mama, and I'm never coming back!

Santa Claus visits the strangest people!

Sorry, Marty, you're just not good enough on the scrubboard!

Have you got that spirit?

Where did it go?

Santa's elves

Jeri McNeal, Sweetheart

Company Headquarters, First Row: Bell, G. W., Maddox, F. L. Second Row: Alexander, A. J., Hayes, E. B., Gilliland, M. C.

First Platoon, First Row: Brown, R. M., Ham, J. W., Beachamp, J. B., Bailey, D. V., Mulkey, D. R., Harper, W. R. Second Row: Juskowiak, G. L., Reid, J. M., Strange, J. A., Rodgers, D. A., Hamlin, J. C. Third Row: Beauchamp, J. R., Keller, R. A., Strasser, S. A., Weems, C. F., Vail, S. L., Evans, O. R. Fourth Row: Garp ner, R. F., Lanier, D. R., Shemwell, S. M., Read, W. W., Thomas, J. T.

Second Platoon, First Row: Dunaway, H. A., Mathews, R. S., Goss, D. J., Gaissert, J. W., McAbee, R. C., Craig, W. J. Second Row: McGavic, D. W., King, G. T., Clark, G. A., Verville, T. W., Wilson, M. E. Third Row: Jarrard, C. A., Kight, R. E., Vitale, R. N., Gentile, R. L., Hamby, D. W., Bynum, J. F.

Third Platoon, First Row: Lumpkin, B. C., Gheesling, F. A., DuPree, C. T., Hodges, G. A., Roof, H. H., Dominy, H. I. Second Row: Hopson, R. L, Simmons, H. E., Whitley, S. E., Cruce, M. M., Davis L. G. Third Row: Raines, C. A., Powell, J. E. Butler, G. D., Carter, E. R. Fourth Row: Seddon, J. A., Barden, S. J. Luques, J. R. Fifth Row: Ingram, A. O., Henck, F. H., Johnson, J. F., Baker, W. H.

Hello, Juanita. . .?

Instant unquestioned obedience!

FOXTROT CHEERLEADERS
Cheri Nearing, Judy Baggett, Juanita Durham, Nancy Boyd, Jane Lloyd, Jeri McNeal, Cynthia Castleberry

FOXTROT Football Team

Who should I go out with tonight?

It's OK, but I'd rather have beer.

Look what Charles Atlas did for me!

It's only a game, Bill.

Company Golf

Peggy Ricketts, Sweetheart

Company Headquarters, First Row: McClung, K. A.; Kunzig, M. B. Second Row: Milner, D. W.; Dickson, D. L.; Jenkins, F. M.

First Platoon, First Row: Slaughter, R. M.; Hood, C. L.; Hood, W. C.; Wilson, M. A.; Blum, P. H.; Glover, D. M.; Smith, H. P.; Blanton, S. E. Second Row: Williams, D. E.; Clarkson, C. J.; Garner, T. B.; Heineman, P. A.; Beall, J. L.; Van Allen, N.; Coleman, W. R. Third Row: Brophy, W. S.; Thomason, R. S.; Ruff, S. P.; Owens, R. S.; Rhodes, K. D.; Porter, C. D.; Yarbrough, C. A.

Second Platoon, First Row: Maxwell, F. F.; Harvard J. E.; Collins, J. F.; Thompson, T. G.; Sisco, G.; Shafer, J. L; Wingo, W. J.; Wright, F. W.; McKnight, C. C. Second Row: Smith, R. M.; Methvin, J. S.; Terrell, W. G.; McCalla, J. R.; Corbin, J. V.; Wood, D. B.; King, J. M. Third Row: Miller, M. L.; Lunsford, F. W.; Reese, W.; Thomason, F. A.; Smith, D. E.; Bonnette, R. K.; Evans, C. P.

Third Platoon, First Row: Chenault, D. E.; Stevens, E. M.; Goletz, J. E.; Odom, K. A.; Bilbo, A. B.; Mulling, D. T.; Shaver, R. T.; Crupi, J. A. Second Row: Cook, J. P.; Gilmore, S. A.; Taylor, T. P.; Tyree, D. S.; Cline, R. S.; Fisher, T. F. Third Row: Childs, J. J.; Stein, R. D.; Friedlander, L. H.; Eason, M. M.; Mauldin, P. H.; Hill, T. J.

One mine (d) deserves another.

GOLF CHEERLEADERS
Peggy Ricketts, Pat Hoyt, Margie Kemp, Sonyanna Stone, Liz Burt, Sheila Shanahan, Valerie Green, Beverly Sisk

GOLF Football Team

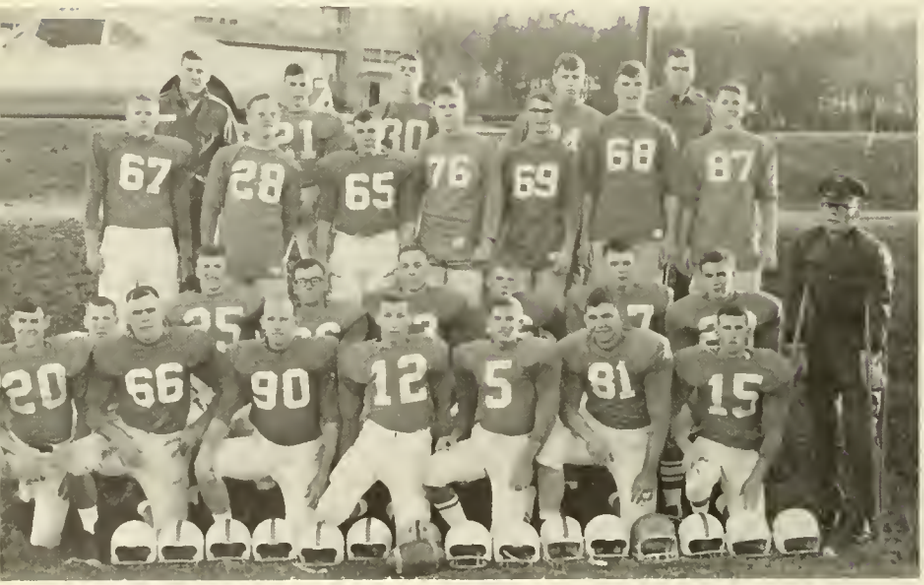

°!$&++()°@!!!

Tell "Happy Jack" to what?

Wow — is that Raquel in the stands?

How dare you say that my slip is showing?

Sink it, Cuyler, sink it!

Deanna Lloyd, Sweetheart

First row: Wayne, G. M., Suchke, R. K., Hall, D. A., Owensby, T. H., Moore, R. D., Pittard, H. L., Booth, B. M. Second row: Bolado, H., Hurd, S. L., Roberts, R. L., Jubb, P. S. Third row: Pearce, T., Cail, R. J., Hauserman, W. F., Bell, G. S. Fourth row: Pafford, J. W., Toole, J. L., Evans, G. F., Reece, W.

Blue Ridge Rifles

In June, 1861, the Blue Ridge Rifles marched from the Lumpkin County Courthouse to serve in the Civil War. Over a hundred years later, in a dedication of that same courthouse, the "Rifles came marching home."

North Georgia has had a drill team since 1930 — then called "Q" Company. The team ceased functioning during the years of WW II, but was revived in 1950. The name was changed to Drill Platoon in 1956 when Dr. Brown of the English Department suggested the name "Blue Ridge Rifles" after the original Civil War unit.

The mission of the Rifles is to execute coordinated, precision, fancy drill. The unit holds trophies from competitions all over the southeast. The Rifles appear annually at the DMS Review, Commissioning Exercises, and the All-Star Football Game. Besides serving as the Sabre Arch at the Military Ball, the Rifles have taken on additional duties this year. They now provide the honor guard for visiting dignitaries and are responsible for the training of the color guard.

Red eye . . . Tweet, Tweet!

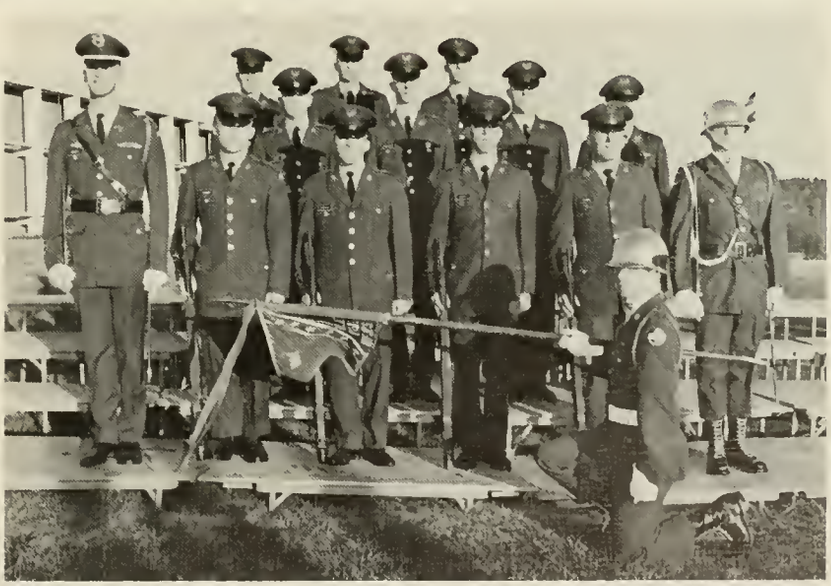

Top row: Sims, J. R., Nusbaum, C. M., Malo, N. R. Second row: Webb, M. I., Holleman, L. C., Avery, J. R., Whelchel, J. D. First row: Suchke, R. K., McAvoy, J. D., Steadman, S. S., Biles, L. E., Cornell, M. D., Booth, B. M., Wayne, G. M.

Rifle Team

Continually representing North Georgia College in an outstanding manner, the men's Rifle Team had a high-scoring, high-point year. One of NGC's few intercollegiate activities, the rifle team consisted of 11 members: Johnny Peacock, Captain, and Leigh Blood, Co-Captain; Ed Carter, Ron Smith, Mike Spivey, Mike Salter, Travis Smith, Bob Pope, Jack Callaham, Bill Brophy, and Kurt Muse.

Coach for the team is Sergeant Moore. Because of its fine reputation, the Rifle Team has travelled to several invitational matches during the year, including competitions at Furman, Clemson, Wofford, and the Coast Guard Invitational in Connecticut.

Jeanne Dailey, Sweetheart

Johnny Peacock and Leigh Blood, Captains

Caryl Grange, Sweetheart

First Row: Tim Fanney, Commander; R. Abram; J. Fortson; J. Johnson; Robert Giles, STP Officer; Second Row: "Buddah" McLaughlin; F. Fussell; E. Hayes; Third Row: W. Brophy; R. Petry; C. Arp.

Order of Colombo

The ORDER OF COLOMBO MOUNTAINEERING PLATOON is sponsored by the Military Department to train and develop cadets into potential mountain combat soldiers with knowledge of Ranger type operations, fixed installations, tactics, and terrain navigation. Members are selected from those cadets who during the school year successfully pass rigorous tests in both physical and tactical training. Not pictured are: D. Grange, P. Phillips, J. Roper, B. Lunsford, R. Suchke, F. Gheesling, R. Beauchamp, B. Rayman.

Ken Spencer, President

Officers' Club

Help, the sky is falling! No, it's just the cheesecloth ceiling for the Sweetheart Ball. Every year the Officers' Club puts on the Sweetheart Ball, sponsoring the All-Star Football game as a project to make money for it in the fall. Ken Spencer was this year's president, and Major Henry Tucker served as adviser.

The proud papas!

Donna Rumsey, Sweetheart

Maria Moore, Sweetheart

Mike Kelly, President

Fouling can be fun!

NCO Club

They did it! They brought the Playboy Bunnies to Dahlonega! Composed of junior NCO's, this club's big project of the year was putting on the Military Ball. Fund-raising activities included a Faculty-NCO-Bunnies basketball game one Sunday afternoon and the All-Star Basketball game. President of the club was Mike Kelly, and Major Joe Brown was the adviser.

Aggressors

In the past it has been a tradition for a group of cadets to serve as an enemy force in ROTC field training exercises. During the winter quarter, 1969, interested cadets formally organized the unit under its present name, the North Georgia College Aggressor Force. The purpose of this unit is to teach its members counter-guerrilla tactics and to serve as an aggressor force for second classmen engaged in ROTC field training exercises. David McGavic is the Commanding Officer, with Frank Gheesling serving as Executive Officer and Jeff King as First Sergeant. Platoon Sergeants are Jim Fortsen and Bob Smith.

McGavic and King confer about plans for the next problem.

Members: Mark Brown, Mike Kunzig, Jim Wiley, Ed Berry, Mark Stevens, Jim McCord, Marty Hanna, Bill Turman, Johnny Hudson, Gary Kesler, and Parker Miller.

Scabbard and Blade

Scabbard and Blade is the national honorary military fraternity. Each fall and spring, the organization taps potential members and puts them through a strenuous initiation to test their military prowess. As men who have dauntlessly proven their ability, they are well-qualified to help conduct field problems. Captain of the organization this year is Jim Wiley.

Mike Kunzig instructs Aggressors out in the field.

Summer Camp

Ft. Bragg, North Carolina brings memories to the minds of most NGC men. For those on Army contract who have completed their junior year, it is "home" for six weeks during the summer. North Georgia men consistently rate high in competition with ROTC students from all over the Southeast.

ACTIVITIES

NORTH GEORGIA COLLEGE
WISDOM AND TRUTH
DAHLONEGA, GEORGIA · 1873

5

Our days are filled with studies and military, but for fun we join clubs. Parachuting out of airplanes, marching at Mardi Gras . . . there's an activity for everyone's taste here. We came to study, but we have to play . . . and our lives become a collage of all our experiences . . .

Mrs. M. E. Hoag

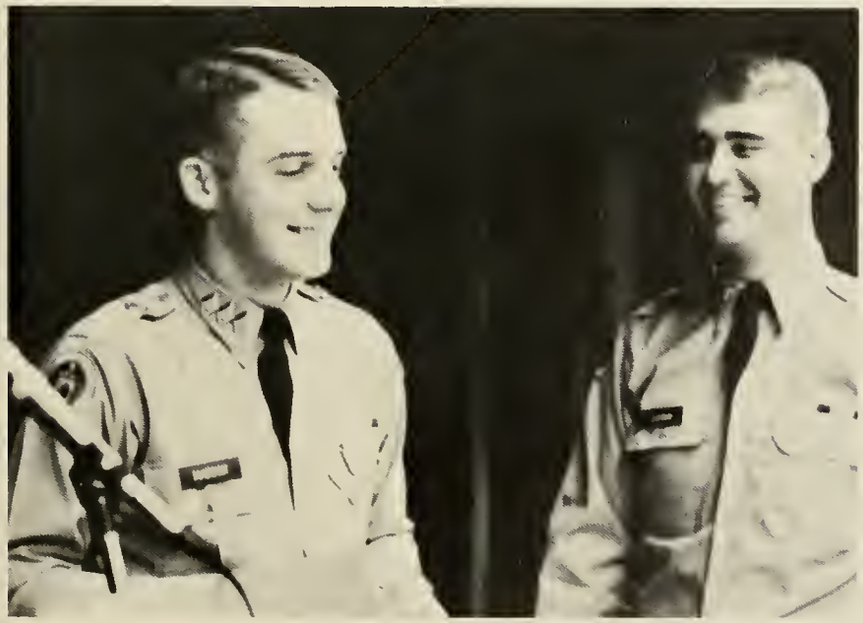

STUDENT CHRISTIAN UNION

The Student Christian Union sponsors inspirational and cultural programs for the entire campus. Often the SCU invites local personalities—like Mrs. Cole or Major Tucker—to talk to the group. Meetings twice a month and annual events such as cook-outs, the White Christmas Dance, and Spiritual Emphasis Week are some of this organization's activities. Mr. John Simpson and Mrs. M. E. Hoag are sponsors of the SCU, and this year Buddy Corbin served as President.

BAPTIST STUDENT UNION

Fall quarter got off to a good start at BSU with a pre-school retreat for Council Members at Camp Vogel. Between hayrides to Amicalola Falls and provocative programs on current ethical issues, this was an active year. Birth control, abortion, and interracial dating were frequent discussion topics at BSU Sunday night suppers. This year's big project was working with the Department of Family and Children Services and the Vista Center to aid local people. Officers who organized this year's program of food, fun, fellowship, and worship are: David Maddox, President; Chris Kitchens, Vice.-Pres.; Cindy McDonald, Secretary; and Dennis Barbee, Treasurer. Reverend Donald Bennett is Campus Minister, and Dr. William Bellamy is Faculty Adviser.

David Maddox, President

Food, fun, fellowship, and worship . . .

Young Women's Auxiliary

Don Bennett, Campus Minister

The membership

Colin Simmons, Associate Director

Snake Wood, President

Reverend Gene Davis, Director

WESLEY FOUNDATION

Picnics, movies, a retreat at Camp Glisson — these were some of the Wesley Foundation's activities this year. Colin Simmons from Emory came in as the new Associate Director. The president was Snake Wood, assisted by his other officers, Leigh Blood, Jan Vinson, and Kathy Broadrick. Out-of-town speakers included Dr. Mallory of Emory and Dr. Charles Wilson, an Atlanta Intercity missionary.

NEWMAN CLUB

Fun (picnicing and repelling), Food (cokes and sloppy Joe's), and Fellowship (every Wednesday night) characterize the Newman Club. Advised by Father Pete and ably led by President, Paul Gossard; Vice-President, Gary Juskowiak; Secretary, Helen Welch; and Treasurer, Kathy Cooper, this Catholic youth group offers its members a Wednesday night Mass plus a home-cooked meal.

Fun! Food! and Fellowship!

Father Pete, Advisor; Helen Welch, Secretary; Gary Juskowiak, Vice-President; Kathy Cooper, Treasurer

John Cook, Winter Quarter President

Reverend Bill Johnston, Director

WESTMINSTER FELLOWSHIP

The Westminster Fellowship is a very close-knit, ecumenical group. Led by Reverend Bill Johnston, Presbyterian minister, the fellowship had several relaxed retreats in the mountains. Coffeehouses and Sunday night suppers were typical weekend activities during the year. Each quarter the Westminster Fellowship elects a new council to plan and direct the group's activities.

STUDENT GOVERNMENT

The Student Government is the guiding and governing organization of student life on our campus, providing an opportunity for discussion of mutual problems and joint action. Its purposes are to govern student relationships and to provide a means of cooperation among students, faculty, and administration.

Often times it is the promoter of social activities, and through this organization much of the financing is done.

The Student Government is working to provide a clearer channel of communication among the students, faculty, and administration. With the cooperation of the students much progress can be made.

And if I am elected your class clown . . .

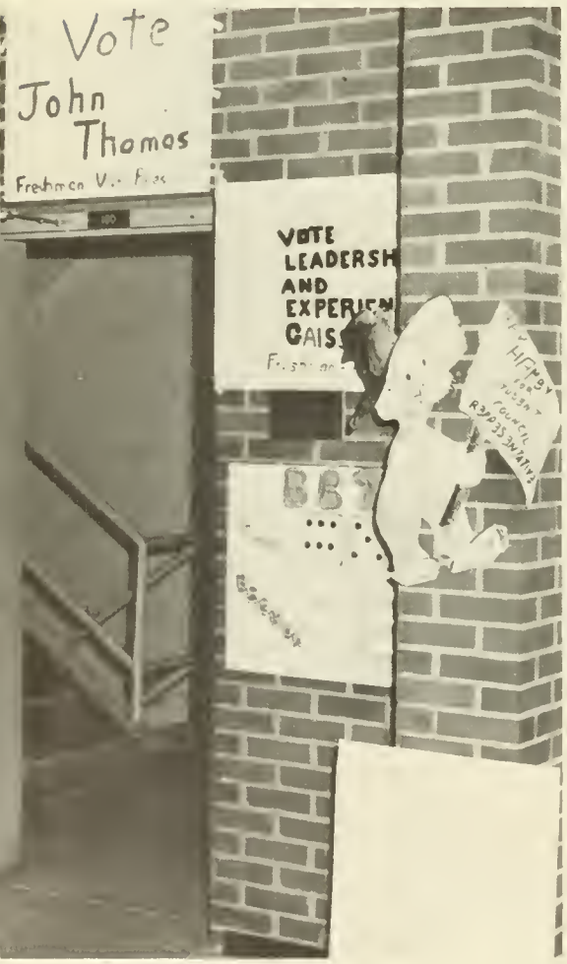

President, Bill Griggs; Vice-President, Mike Davis; Secretary, Susan Ridenour; Treasurer, Bill Robertson; Senior Representatives, Paula Maret, Elaine Appling, Allan Dunaway; Junior Representatives, Peggy Mercer, Harvey Sanders; Sophomore Representatives, Joan Wynne, Gene Stevens; Freshman Representatives, Kay Speer, J. C. Johns.

Dr. Oliver blows his cool!

When the PRESERVATION HALL JAZZ BAND from New Orleans came to entertain, everyone there joined in.

WOMEN'S STUDENT GOVERNMENT

Women's Student Government is a new organization this year. Under the guidance of Miss Jane E. Mangum, NGC's new Dean of Women, WSGA has taken the responsibility of making and enforcing rules for coeds. All girls are members of WSGA and benefit from the activities it sponsors. A Thanksgiving Service, Christmas Carol Sing and Open House, *Glamour's* Top Ten College Girls Contest, and Bridal Fashion Show were some of the first projects.

The Women's Affairs Board, composed this year of previously elected dorm officers, is the head group in WSGA. On very limited funds the Board sponsored the "Miss North Georgia Pageant" in April. Our winner was entered into the Miss Georgia contest, another first for NGC!

WOMEN'S AFFAIRS BOARD: Connie Bearden, Linda Prince, Midgee Holbrook, Sara Steele, Beth Sanderson, Dean Jane Mangum, Bonnie Boles, Patsy Thomas, and Melody Stearns.

House Council, First and Second Floor of Lewis

House Council, Third and Fourth Floor of Lewis

A risque Halloween party in the dorm . . .?

HOUSE COUNCILS

The House Councils have direct control over all dorm activities. A new set-up this year in which coeds govern themselves, the House Councils handle minor infractions of rules and plan social activities. Halloween and Christmas parties, new rules for use of the telephones and washers — these are just some of the tasks that have kept this branch of the Women's Student Government Association busy this year.

SANDFORD HALL: Debbie Allen, Allison Buice, Carolyn Lane, Elizabeth Black, Nancy Corley, Whitney Baker, Melody Sterns-Treasurer, Beth Sanderson-Secretary, Patsy Thomas-Vice President, Connie Bearden-President, Ann Wishard, and Tolyann Densmore.

LEWIS ANNEX: Nancy Broadrick, Linda Goswick, Betty Morehouse, Jane Graham, Donna Reed, Janet Walker, Sara Steele-President, Sheila Shanahan-Vice-President, Pat McCollum, and Mary Martin-Secretary-Treasurer. Not Pictured, Cindy Wicks.

We're trying LSD at Initiation this year.

REC COUNCIL

Trahs, Mercs, Hipps, and Phi Oms join forces on the Women's REC Council to plan social and sports activities for the NGC coeds. From setting dates for batting practice to awarding the trophy to the winning team, the REC Council guides member clubs.

Let Hector play for the Trahs . . . Nonsense!

Kathy Kaissling, President, Cindi Wicks, Vice-President, Deanna Lloyd, Secretary-Treasurer, and Georgia Gordon, Reporter.

HIPPOLYTANS

The Hippolytans or "Hipps" as they are more commonly known can be recognized by their red shirts and team spirit. One of their outstanding qualities is good sportsmanship. They believe in having fun in all the activities of the REC Club.

The Hippolytans are known for their friendliness. They believe in making all new members welcome, especially after RAT. This year the freshmen were honored at an initiation party where they found out that the upperclassmen really were humans. The girl who wears a "Hipps" shirt is usually wearing a smile too.

Lynn Wemmel, Captain, and Bonnie Boles, Co-Captain

Is this thing programmed in FORTRAN or ALGOL?

MERCS

"Friends, Romans, and Rats" highlighted skit night as the Mercs stole the show with "Rats" Bowling, Green, and York overcoming the evil spell with the help of mighty Martha Jane Steadman. This year the Mercureans truly became "just one, big, happy family" as they initiated the Big Sister plan at NGC.

Martha Jane Steadman, Captain; Gerann Smith, Co-Captain

Mammy!

PHI OMICRONS

Phi Oms are known for their vitality and team spirit. Last year through their spirit and ability, they were able to win the trophy. Freshmen were introduced to the members during a tea early in fall quarter. The team spirit, hard work, and drive of their captain, Ann Wisherd, and co-captain, Ann Telford, make the "Phi Oms" a successful club.

Ann Wisherd, Captain; Ann Telford, Co-Captain

Black Slip Brigade

TRAHS

Popcorn and folk singing welcomed new members into the Trahlytan Rec Club. Whether batting a softball or simply batting the breeze, the Trahs are a warm, congenial group. Led by Sara Brabson and Jerri McNeal, this club certainly upheld the Trah tradition of friendly rivalry.

Sara Brabson, Captain; Jeri McNeal, Co-Captain

Wonder how Allen looks in my Trah jersey?

Mr. Sykora, Advisor

Peggie Fredrick, Sweetheart

Yes, we're a GAY group.

Sid Cheatham
Alan Dunaway
Gary Wayne
Jimmy Colvin
Ronnie Mitchell
Jay Miller
John Kelley

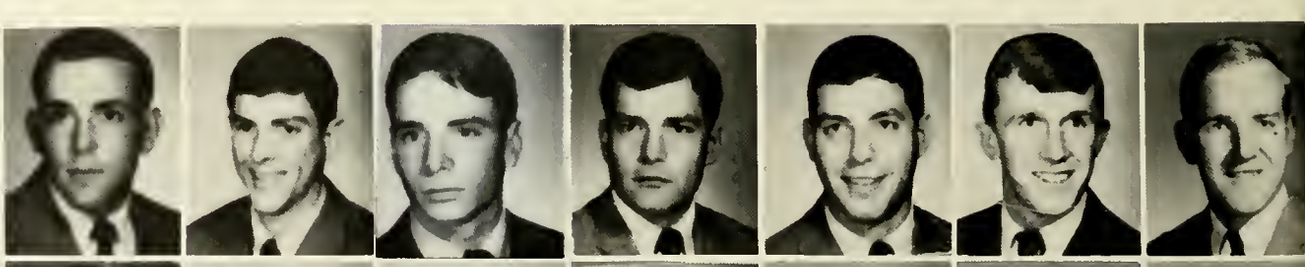

Jim McCord
Billy King
Gary Butler
Jim Wiley
Rick Jones
Harvey Sanders
Dave Chenault

Marty Hanna
Parker Miller
Ray Morgan
Bob Slaughter
Billy Payne
Phil Benton
Brett Rayman

Mike Ash
Dave Dickson
Randy Evans
David Maddox
Richard Denson
Mark Brown

Wally Roark
Bernie Booth
Jackie Cameron
Tom Townsend
Tom Gattis
Marty Welch

Mike Cruce
Chuck Heldreth
Doc Waller
Tom Ovbey
Johnny Satterfield
Bill Crissey

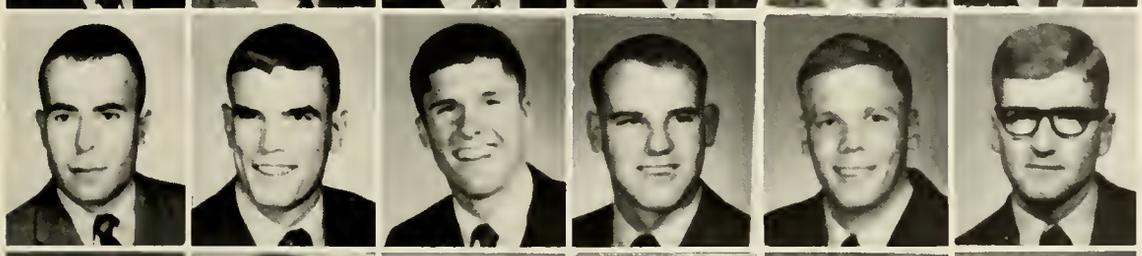

Stan Kaplan
Paul Carmichael
David Grange
Keith McCurley
Phil Mattox
Tom Owensby

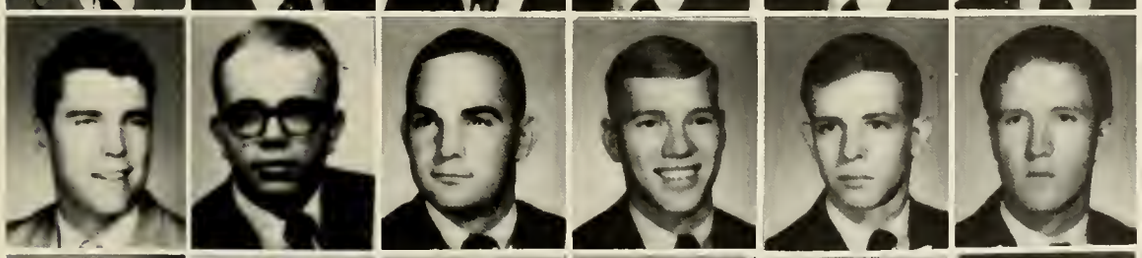

Bob Bowers
Bo Ingram
Bill Read
Dan Ray
Richard Hutcheson
Otto Osterhout

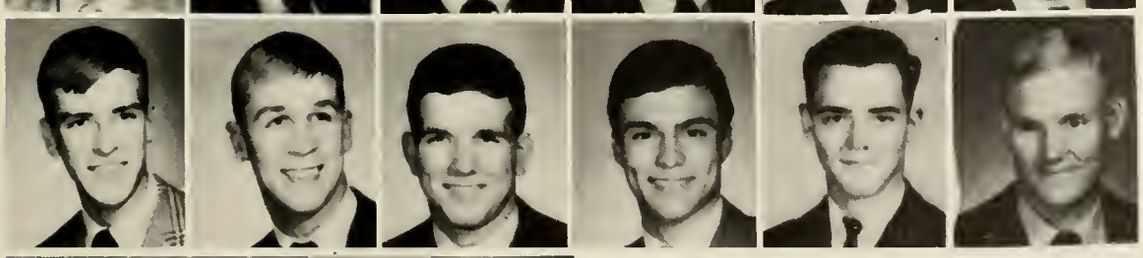

David Hall
Ronnie Beauchamp
A. P. Jones
Jerre Harvard
Hank Swann
Jackie West

REX

Sid Cheatham, President
Alan Dunaway, First Vice President
Gary Wayne, Second Vice President
Jay Miller, Secretary
Jimmy Colvin, Treasurer
John Kelly, Chaplain
Jim McCord, Sgt. at Arms
Ronnie Mitchell, Sgt. at Arms

Members not pictured: Bobby Pryor, Billy Maxwell, Charlie Mull, Jim Cronan.

Rex Fraternity was founded at N.G.C. in 1916 making it the oldest organization on campus. The fraternity is recognized by Sigma Nu as their Alpha chapter in the state of Georgia and is the only fraternity at N.G.C. ever to be affiliated to a National Fraternity. The name Rex stems from the merging of Sigma Nu fraternity and the Rex Club.

As a community service project Rex fraternity sponsors a blood bank at Hall County Hospital. In April of 1968, blood was used from this bank to save the life of Mr. Benjamin C. Justice, and Dr. Tom Davis' wife received blood from the bank while she was in the hospital.

SIGMA THETA

Sigma Theta Fraternity has as its first responsibility providing a social outlet for the entire student body. This was the main reason for its organization in 1936 and has been its goal since that time. Along with this, however, the fraternity has shown its concern for others by donating to many charities. Additional service projects to the school have included repairing Pine Valley, furnishing magazine and paper subscriptions for the infirmary, and helping other organizations.

Robert Ward, President
Jimmy Hopkins, Vice-President
Mike Carden, Secretary
George Aldridge, Treasurer
Glen Davis, Pledge Chairman
Cannon Ramey, Sgt. at Arms
Claud Grace, Social Chairman

Chan Brown
Jim Brookshire
Gary Kesler
Forrest Maddox
Mike Sheuerman
Ronnie Pierce
Jack Melton

A. J. Harper
Hector Horta
George Mygatt
John Pendergrass
Frank Maxwell
Robert Wages
Jimmy Huff

Bill Brown
Joe Roof
Johnny Peacock
Scott Newby
Tom Pearce
Jim Crissey
Alan Alexander

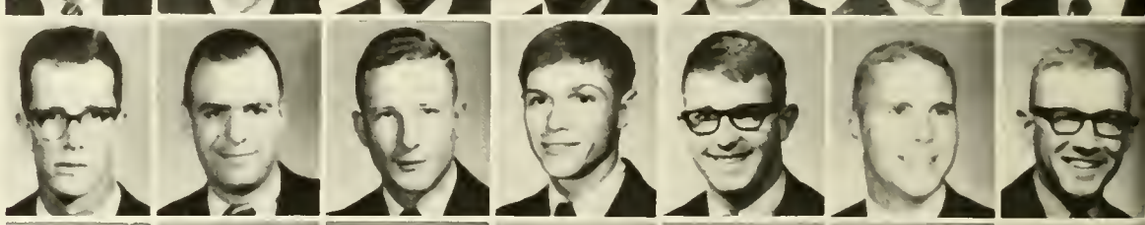

Danny Tate
Cuyler McKnight
Wayne Warren
Don Hays
Mike Cornell
Ken Odom
Bobby Barnette

David Luthi
Eddie Walters
Lex Brown
Eddie Sheppard
Ken Davis
Lamar Toole
Joe Sitz

Bobby Hattaway
Don Lamb
Ronnie Allin
Phil Griffin
Bill Bates
Monk Mayhue
Bob Smith

Jim Reid
Fred Livingstone
Paul Henry
Jim Collins

Larry Curry
Eric Stevens
Bob Garner
John Woodward

Earl Johnson
Carlton Hood
Wade Aiken
Ron Farley

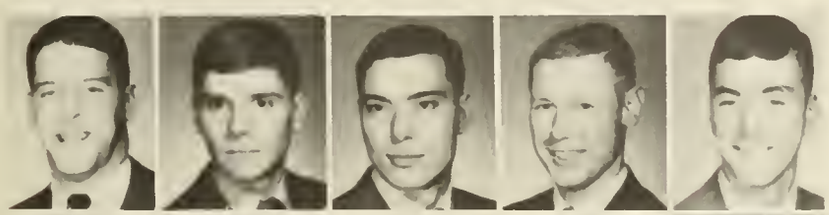

Greg Goman
Gene Stevens
Buddy Parrish
Earl Smith
Doug Nelms

George Hauer
Melvin Kelly
Larry Masburn
John Ham
Travis Smith

Marianne Little, Sweetheart

Dr. Cecil Jackson, Advisor

Staff

Editors: "Sam" Weatherford and Connie Bearden

CADET BUGLER

Editors: "Sam" Weatherford
Connie Bearden
News Editors: Betty Baker
Bobby Barnette
Assistant News Editor: Bill Shaughnessey
Features Editors: Judy Jones
Richard Wynne
Sports Editors: Hank Holcomb
Mike Nusbaum
Jim Creek
Club Editor: Steve Gilmore
Editorial Assistant: Marcia Barton
Circulation Manager: Mary Hewell
Photographers: Sheryl Woodliff
Charles Raines
Typists: Peggy Lynch
"Tad" Densmore
Staff: Judy Winslett, Tommy Harris, Linda Kugel, Anne Edith Sutton, Tom Lewis, Lyn Eubanks, Ruth Ellyn Powell, Claude Grace, Gary Butler, Paula Land, Doug Vogel
Advisor: Dr. Guy Oliver

The staff at work in their cubbyhole in Price Memorial . . .

Whatever turns you on, Baby!

Editorial Assistants

The Cadet Bugler, affectionately known as the "Bungler," served as a vital outlet for student opinion during this controversial year at NGC. Its editors, Connie Bearden and Sam Weatherford, along with their staff, sacrificed long hours of their time to provide NGC students with news, features, cartoons, and editorials. The advice and encouragement of Dr. Guy Oliver, free-thinking professor from the Modern Languages Department, made their difficult task more rewarding. Whether on a trip to Athens to attend the Georgia Collegiate Press Association Convention, or just proofreading stories for the paper in their cubbyhole in Price Memorial, the *Bugler* editors and Dr. Oliver enjoyed hard work and good fun!

CYCLOPS

Layout sheets, copy blocks, croppers . . . means to the end . . . end of seven months of photography, writing, and headaches. But there were good feelings, too — friends and strangers dropping by to add a thought or draw-up a few pages — quick trips to the library or canteen to find out "Who the Hell is this?" — or just the night watchman checking to make sure everything was OK. CYCLOPS, 1969 — a "group" production.

Linda Prince
Co-Editor

Poo Strickland
Co-Editor

Dr. Cecil Jackson
Advisor

Mary Martin
Classes Co-Editor

Sara Steele
Classes Co-Editor

Classes Staff: Cindy McDonald; Mary Martin; Sara Steele; Kay Speer; Pam Barraclough; Betty McCalla; Brett Rayman

Curriculum Staff
Susan O'Neal and Elaine Appling

Lynne Leffingwell
Activities Editor

Activities Staff: Lynda Parnow; Patsy Lowe; Mariruth Johnson

Military Staff: Sonyanna Stone; Brett Rayman

Elaine Appling
Military Editor

GIRLS' DRILL TEAM

The Girls' Drill Team was organized Spring Quarter 1968 for the purpose of providing a military-oriented organization for coeds on campus. The team consists of a sixteen girl unit, a guidon bearer, a drill master, and two alternates. The girls have a standard drill schedule and are instructed by cadets associated with the Blue Ridge Rifles.

The team performs in street parades, school festivities, and drill meets. The girls have performed at the University of Florida, the Fall Festivals in Cleveland and Dahlonega, and one of the Mardi Gras parades in New Orleans. In addition, they have drilled at the Parent's Day Festivities and the Dean of Women's Conference at school.

The girls' precision drill sequences combined with their sharp uniforms add zest to any event.

Melvin Curtis helps to instruct the girls.

Sonyanna Stone, President; Diane Robertson, Secretary; Sherry DeZwarte, Treasurer; Peggy Owens, Public Information Officer; and Miss Jane Mangum, Advisor.

Linda Matthews, Captain, and Lynette Branch, Co-captain

GIRLS' RIFLE TEAM

The Girls' Rifle Team is one of the few organizations on campus that incorporates coeds in a military-related activity. Due to a lack of funds, the team did not have any matches this year. Coached by Sergeant Moore, the Girls' Rifle Team has eight members.

Members: Linda Matthews, Lynette Branch, Kathryn Cooper, Marcia Barton, Terra Gallimore, Vicki Phagan, and Glenda Worrell.

FENCING CLUB

Organized in the fall of 1968, the fencing club is becoming an active part of the recreational opportunities at North Georgia.

Fencing is a sport requiring physical and mental alertness. It demands the ability to make quick decisions and act immediately.

The objective of fencing is to analyze the opponent's movements and outmaneuver her.

Miss Birdie Bell, advisor; Miss Caruthers; Georgia Gordon, Vice President; Ann Telford, President; Sandy Holland; Sheryl Woodliff

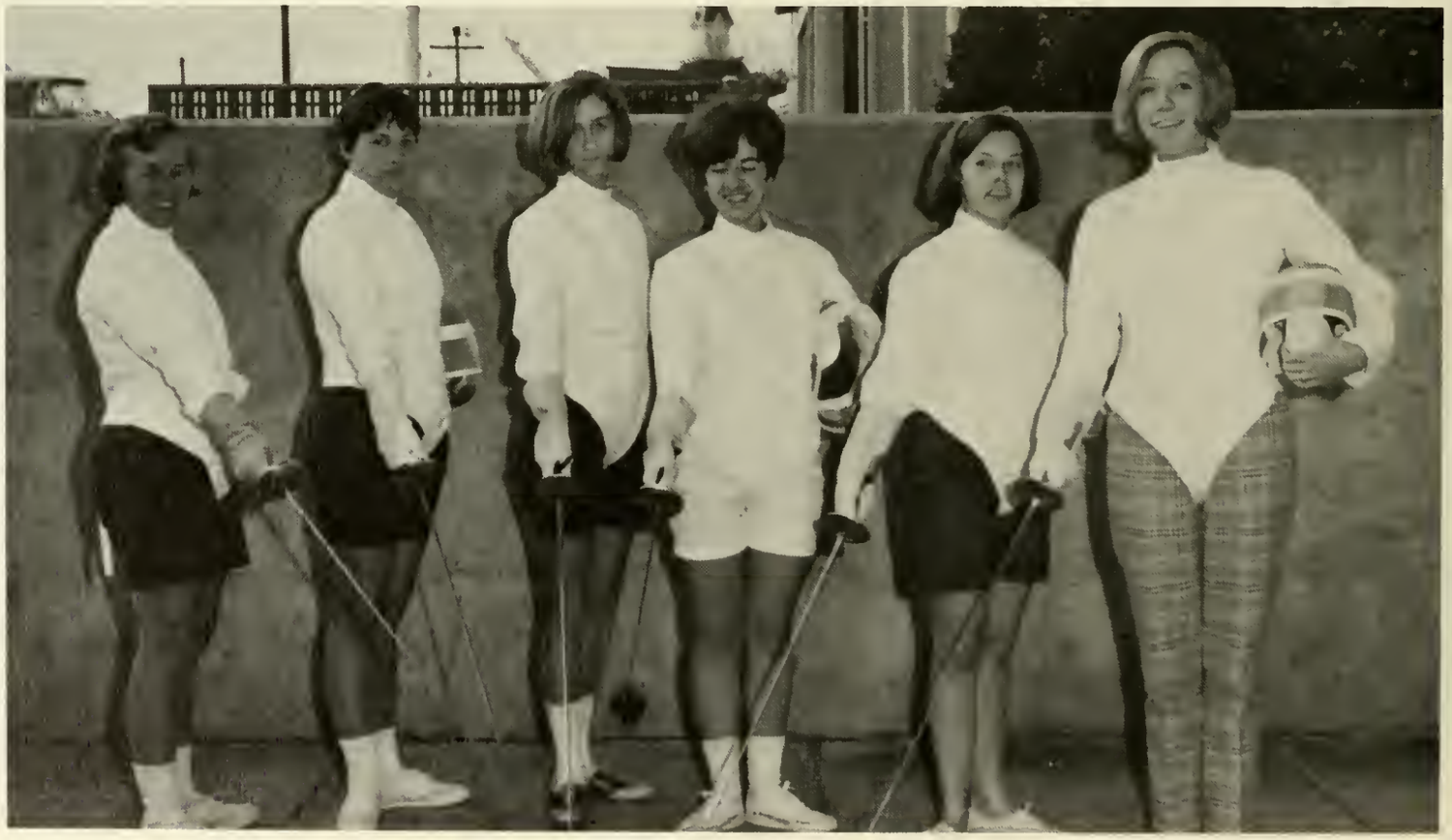

SPORT PARACHUTE CLUB

Shouts of "Airborne" or perhaps "Geronimo" characterize the Sports Parachute Club. Organized in 1967, the NGCSPC offers its members classroom lectures plus carefully supervised skydiving. The principle emphasis is on safety, skill, and technical knowledge.

ZETONTES ALTHEIAN

Zetontes Altheian, the Seekers of Truth, is a new organization on campus this year. Getting off to a rousing start by sponsoring a debate among different members of the faculty and administration, the group is composed of students interested in political science, history, and sociology. Faculty advisers are Dan Joslyn and Sarah Drew. This year's officers included: Larry Butler, President; Jan Vinson, Vice-President; Elaine Lunsford, Secretary; and Pat McCollum, Treasurer.

Dan Joslyn, Adviser

The Seekers of Truth

Larry Butler and Jan Vinson, Pres. and V.P.

The great debate . . .!

SPORTS

SOCCER

The N.G.C. Rangers were formed as a soccer team in 1967, but have begun regular league play only in the past year. They are members of the Georgia Soccer Football League. The league has a nine month playing season and this year at the halfway point N.G.C. was ranked fourth in the second division, which is composed of eleven teams. The team receives no monetary support from the college, and these boys sacrifice their own time and money for the team. They spend several days each week practicing and then traveling to various places in the state each Sunday, paying their own traveling expenses in addition to those of the referee.

The team is coached and guided by Dr. Guy Oliver, who has really been the motivating force behind the team. It has been his hand which has brought the team to where it is today and everyone on it owes him more than one could realize.

STANDING: Russ Shaver; Steve Gilmore; Mickey McClung, Co-Captain; Marty Welch; Mike Nesbaum; Mike McKibben, Captain; Brian Robertson; Chip Branch; Dean Wood; Greg Hodges; Pete Rodgers; Bill Baker; Jud Dewar, Assistant Coach. KNEELING: Boots Oliver and Yo-Yo; Eric Stevens; Roger Popp; Gene Stevens; Stan Kaplan; Bill Read; Andy Bilbo; John Broderick; Danny Joslyn, Assistant Coach; Andy Clemons, Secretary and Treasurer. NOT PICTURED: Jeff King; Gary Juskowiak, John Gaissert.

NGC CADETS

Baseball is one of North Georgia's intercollegiate activities. At the time the yearbook went to press, the team had not yet been picked, but some veteran team members were out practicing early. The team coach is Orvil Hause. The North Georgia Cadets play small colleges in the Southeast area including: Tusculum College, Newberry College, Piedmont College, Mercer University, Armstrong State College, Georgia Southwestern, Augusta College, Erskine College, and West Georgia College.

Orvil Hanse, Coach

N.G.C. Cadets

TENNIS

Requiring split-second judgment and physical agility, tennis is one of North Georgia's intercollegiate sports. With matches beginning in the spring, the team for this year could not be named, but some veteran members came out and practiced one day for our photographer. Coach for the team is Allan Bickley, and this is the 1969 schedule:

March 28	Berry	Rome, Ga.
April 3	Berry	Dahlonega
April 8	Shorter	Rome, Ga.
April 11	Mercer	Macon, Ga.
April 15	Maryville	Maryville, Tenn.
April 17	Shorter	Dahlonega
April 18	Mercer	Dahlonega
April 24	Ga. Southwestern	Americus, Ga.

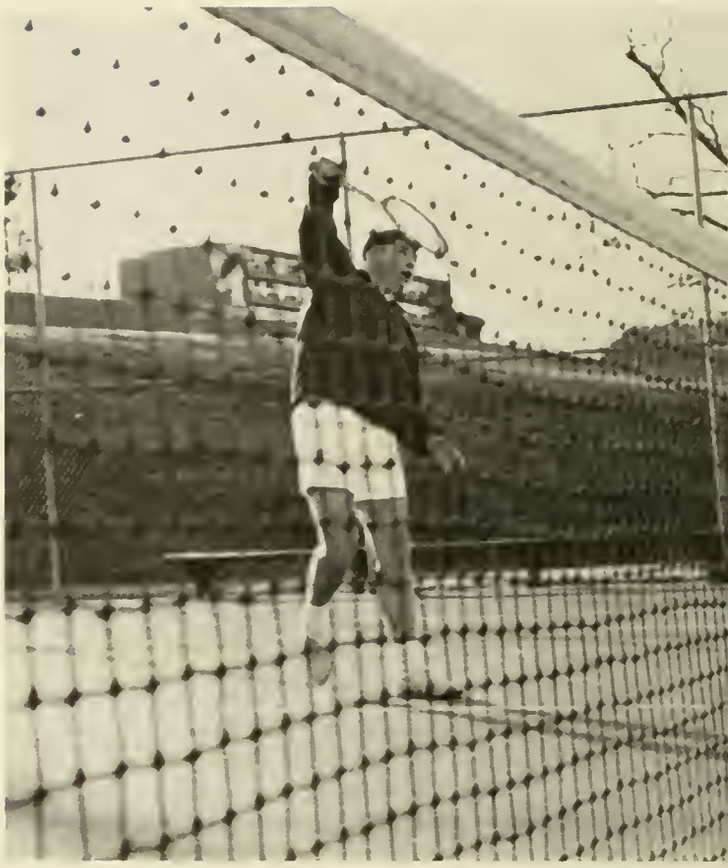

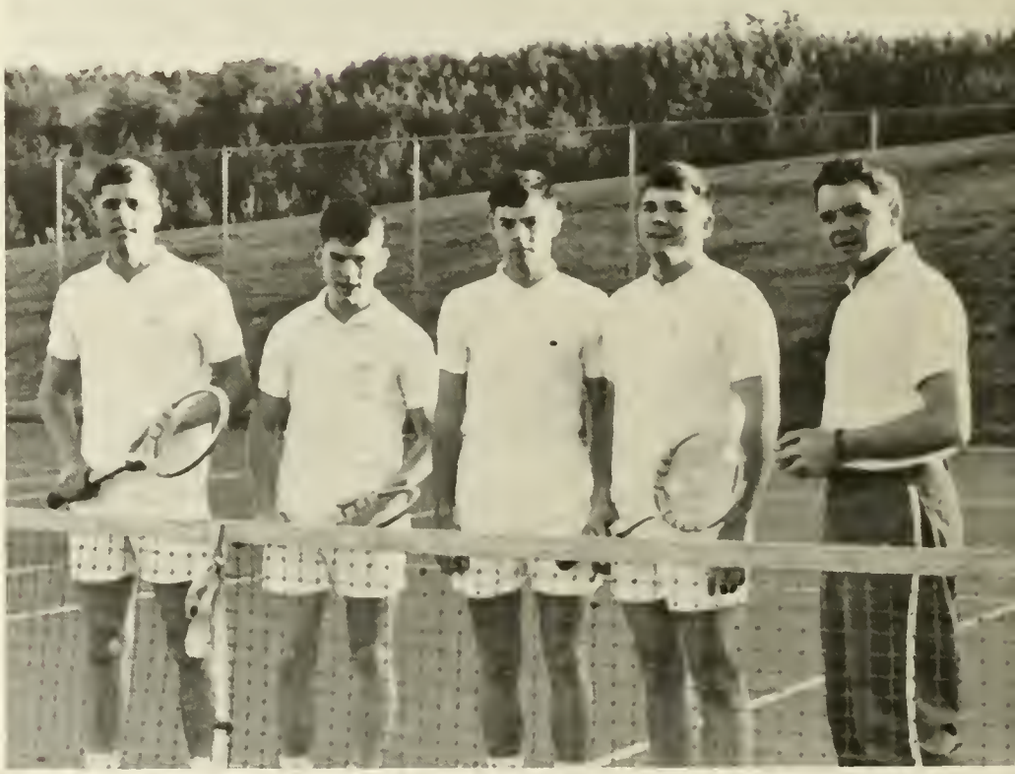

Rita Arnold
Linda Coggin
Janice Day Evans
Bethany S. Fleming

Shela Hobson
Gail Loggins
Pat McCollum
Carol Nottke

Clint Porter
Fran Porter
Linda Prince
Marsha R. Rouse

Donna Rumsey
Sheila Shanahan
Sara Steele
Andrea Strickland

Dr. Dorothy Brown, Advisor

NU GAMMA Honor Society

The highest scholastic honor that a student at North Georgia College can receive is election to Nu Gamma Honor Society. To be eligible for membership, a junior must have a 3.7 grade ratio; a senior must have attained a 3.45 grade ratio. Formal initiation is held each Spring Quarter at a dinner meeting.

Seated: Sara Steele, Miss Sara Drew, Gail Loggins. Standing: Mr. Juddson Dewar, Hugo Black, Clinton Porter, Mr. Ray Rensi, Mr. Frank Smith, Mr. Bill Roberts.

PHI ALPHA THETA

Phi Alpha Theta is a national honorary history fraternity. The purpose is to recognize excellence in the study of history. To become a member of the North Georgia Zeta-Phi chapter, a student must have a 3.0 grade ratio in history and have an acceptable average in his other courses.

Miss Sara Drew, Advisor

Historian of the Future

Historian of the Present

WHO'S WHO AMONG STUDENTS IN AMERICAN UNIVERSITIES AND COLLEGES

Elaine Appling

Twenty-three North Georgia seniors have been named to represent the college in the 1968-69 WHO'S WHO Among Students In American Universities and Colleges. Chosen on the basis of scholarship, leadership, and service to the school, these students will have their names and activities published in the book that compiles names of college leaders all over the country. Being selected to WHO'S WHO is one of the few nationally recognized honors that can come to a student at North Georgia College.

Butch Bell

Sid Cheatham

Lee DeVault

Bill Griggs

Linda Henry

Marty Hanna

Mike Harsh

Sheila Hobson

John Kelley

Gary Kesler

Donald Lamb

David Maddox

Frank Maxwell

Carol Nottke

Sara Steele

Linda Prince

Susan Ridenour

Poo Strickland

Opal Tanner

Sonyanna Stone

Jim Wiley

Sheryl Woodliff

CLASSES

NORTH GEORGIA COLLEGE
WISDOM AND TRUTH
DAHLONEGA, GEORGIA · 1873

Behold the metamorphosis! After four years at NGC frogs and rats turn into men and women. The time is both endless and swift, the days both exciting and dreary. Torn between hurrying to graduate and dreading the day, we plod through the years with our classmates. From freshman trig through sophomore lit, we go into our major. Before we know it we are about to graduate . . . and marriage, grad school, business, or the Army is waiting to snatch us up!

FRESHMEN

Freshman Class Officers: Boyd Raines, Treasurer, Bill Johnson, Secretary, Bob Hendricks, Vice-Pres., and John Gaissert, President.

Linda Hoffman, Freshman Beauty

Cheri Nearing, Freshman Beauty

Bennett W. Adams
Julia Adams
Beth Akers
Debbie Allen
Ray Alton
Rita Anderson
Glenda Anglin

David Arp
Brian Austin
Denise Avera
John Averyt
Judi Baggett
Kay Bailey
Rochelle Bannister

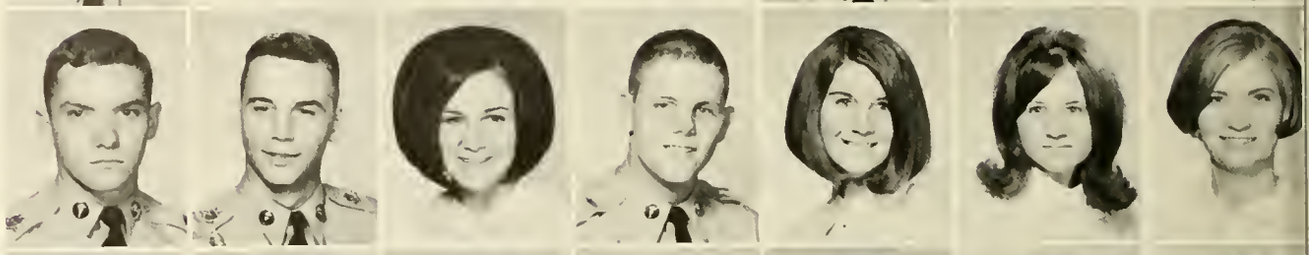

Joel Barden
Pam Barraclough
Elizabeth Barrett
Dale Barron
Shirley Bates
Richard Baxter
Jim Beall

Steve Bell
Larry Biles
John Bips
Elizabeth Black
Sandra Black
Kay Blackburn
Joy Blakeney

Ronald Blalock
Amanda Blount
Preston Blum
William H. Booth
Judy Bowen
Nancy Boyd
Harriett Bradford

Welcome to North Georgia College

Mark Bramen
Scott Brennan
Beth Brewer
Thurza Brignon
Harry Broskoskie
David A. Brown

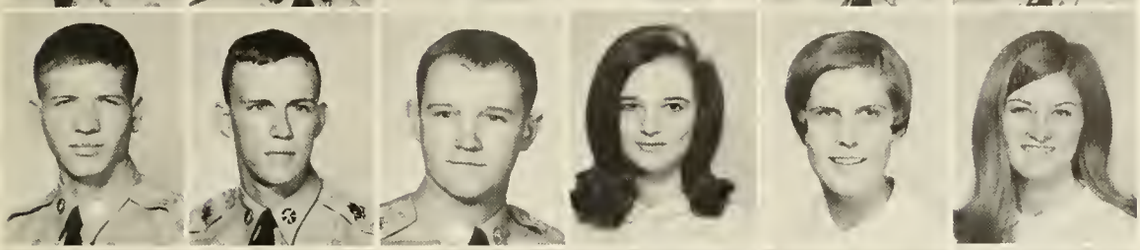

John Brownlee
James Buchanan
James Bynum
Marilyn Cameron
Janet Campbell
Cynthia Castlebury

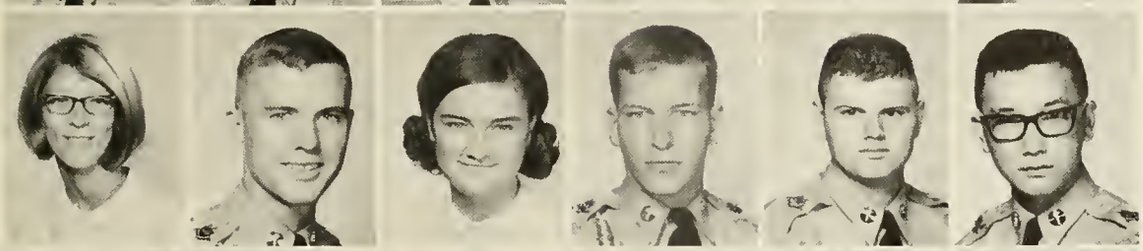

Betty Causey
James Cavender
Diane Chambers
Brian Chandler
Gregory Chandler
Bruce Choy

Debbie Chupp
Penny Citek
Gary Clark
Gail Cleaveland
Douglas Cleveland
David Clifton

Robert Coffman
David Coker
Vincent Collier
Gail Conner
Morris Conoly
Douglas Cooley

Freshmen

Ann Cooper
Elaine Coots
Timothy Copeland
Nancy Corley
John Corn
Eric Cowart

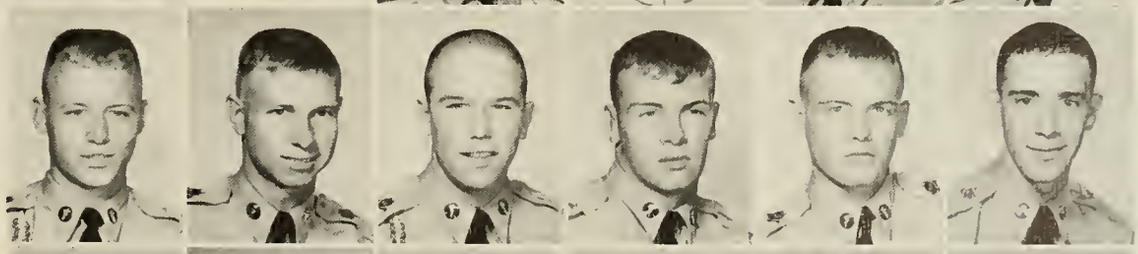

Ronald Crawford
Charles Crossan
Mark Curtis
Pete Cutler
John Dabbs
Partick Dalton

Julie Daniel
Margaret Davis
Rick Davis
Wanda Davis
Robert Decker
Ginger Demarest

Tallyan Densmore
Tom Drake
Gregg Drewrey
Mike Ducatte
Nancy Duncan
Mike Durban
Randy Easley

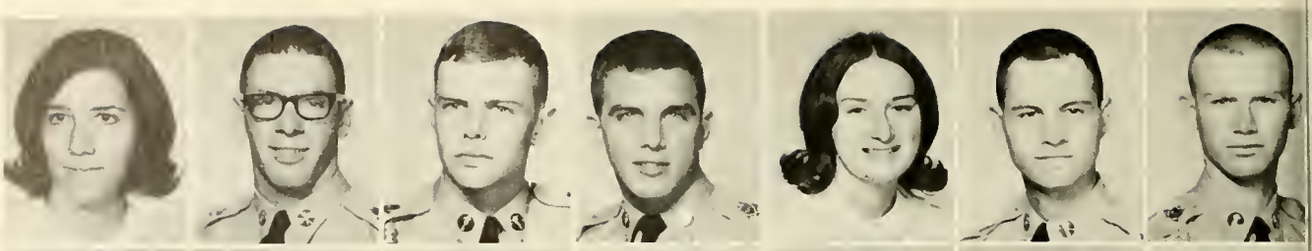

Merrion Eason
Teresa Edge
Mark Enzmann
W. F. Ergle
Carl Espyr
Lyn Eubanks
Gary Evans

Teresa Exum
Terry Ezzell
Doc Fallis
Suzanne Fanning
Rita Farmer
Andy Fields
Susan Fincher

Tom Fisher
Roger Fleming
Stephen Flynn
Andrew Ford
Barbara Forrester
Heather Fosgate
Gary Fowler

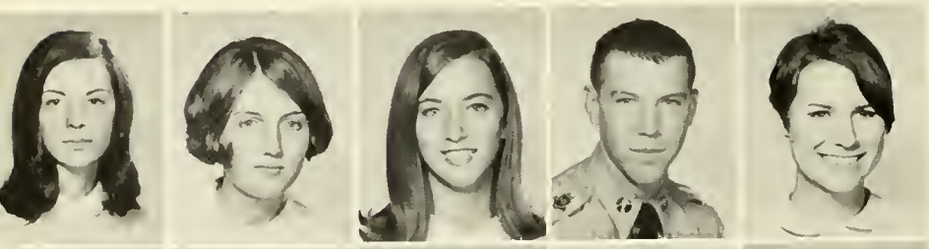

Carol Frankum
Diane Freer
Suzie French
L. H. Friedlander
Alice Frye

Freddie Fussell
John Gaissert
Terra Gallimore
Felix Garcia
Linda Garner

Just think — four years of this.

. . . "We will forever" . . .

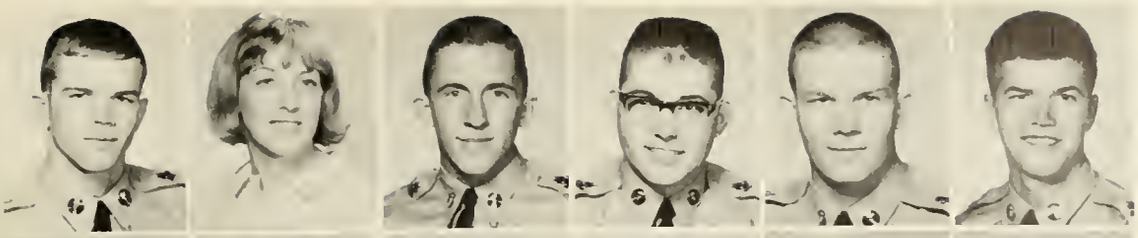

Thomas Garner
Kathy Garrett
R. Lane Gay
Ricky Geter
Robert Gibbs
Dixon Glover

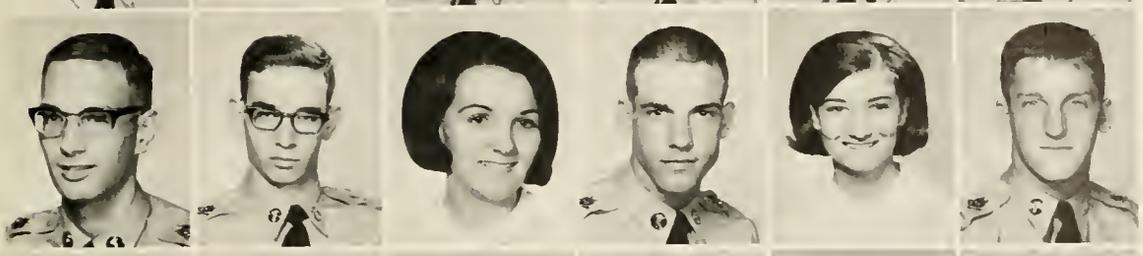

J. E. Goletz
Allan Gover
Grenae Gowder
Ralph Graham
Dolores Greenway
Jimmy Gregg

Paula Gulick
Marcus Gunter
Henry Hadden
John Hallman
Don Hamby
Linda Hames

James Hamlin
Tom Hammond
Beverly Hamby
Thomas Hanson
Holly Harris
Joel Hart

Donald Hatcher
Ann Hause
Martha Hawkins
Anne Haygood
Danny Hays
Charles Hecht

Freshmen

Paul Heineman
Laurie Hellmann
R. B. Hendricks
Joseph Hensley
Margaret Hill
Paul Hilton

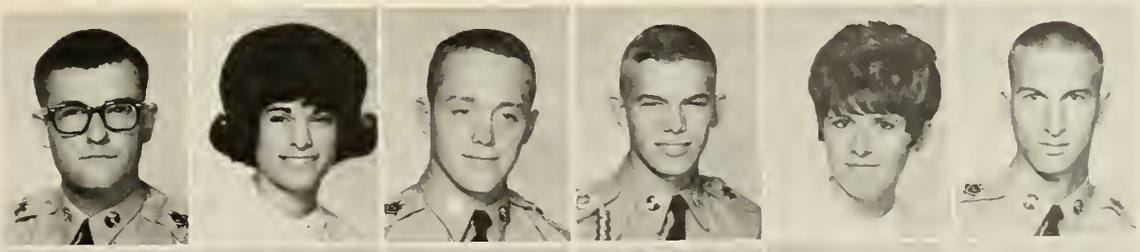

John Hite
Joyce Hodgson
Linda Hoffman
Marsha Holbrook
Midgee Holbrook
John Holle

Janice Hollis
Larry Holloman
Carol Hollon
Keith Hollon
Harold Holt
Anna Hoover

Diane Hughes
David Huguenin
Becky Hunt
Denise Hunter
Franc Jackson
Charles Jarrard
J. C. Johns

Debbie Johnson
Mariruth Johnson
William H. Johnson
William Johnson
William Johnson
Carol Jones
Gail Jones

Mavis Jones
Gail Justus
Fran Kassinger
Joyce Keasler
Kenneth Keith
Cairenn Kelley
Jane Kennedy

Bobby Kight
Debbie Kimbrough
Patsy King
William Kinsey
George Knight
Melody Knight
David Lanier

Robert Lavender
Jerry Law
Dale Lee
Jane Lloyd
Mary Long
Patsy Lowe
Linda Lueptow

If you don't let me by I'll tell Miss Mangum.

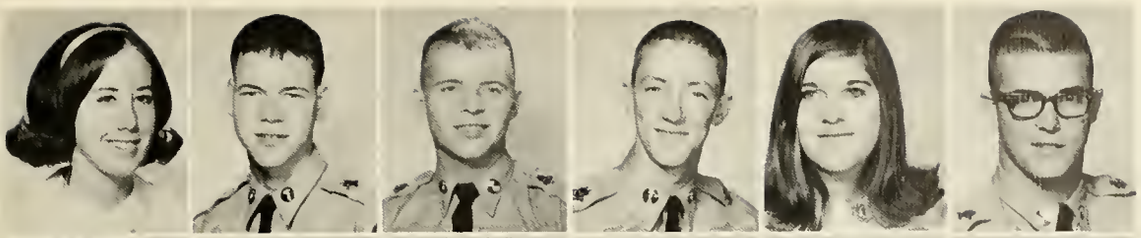

Peggy Lynch
Randy C. McAbee
Danny McAvoy
Johnny McBrayer
Betty McCalla
Harry McDonald

Janet McEntyre
William McFarlin
Sharron McKee
William Martin
Mark Mathews
Paul Mauldin

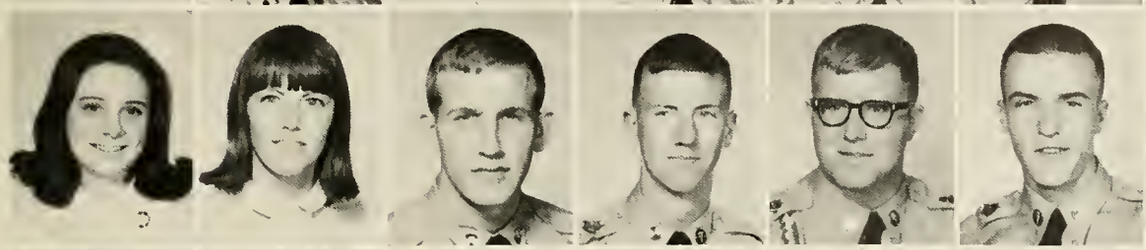

Beth Mauney
Janet Maze
Scott Methvin
Carl Meyer
D. S. Miller
Robert Miller

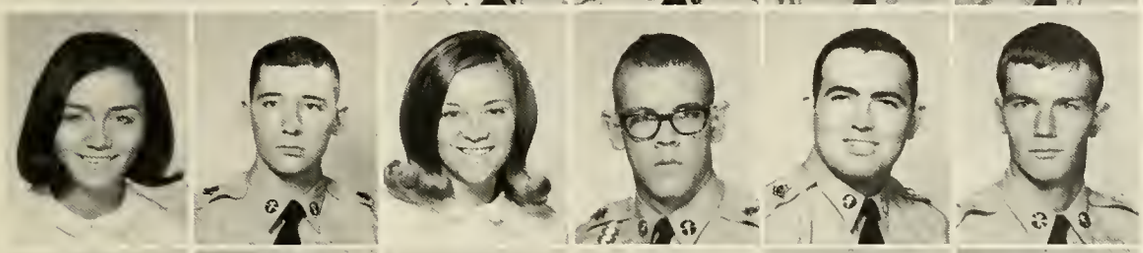

Fran Mitchell
Shannon Mize
Betsy Moore
John A. Moore
R. A. Moore
John Morgan

Mary Ellen Morris
David Mulkey
Wanda Mundy
Arthur Murphy
Cathi Murphy
Nancy Murphy

Freshmen

Kurt Muse
Janie Nalley
Cheri Nearing
Mrs. Colleen Newsum
Margaret Nicholas
William Nimmer

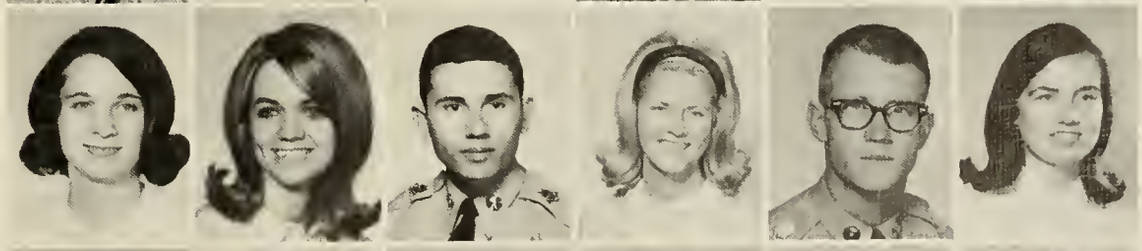

Elaine Oakes
Susan O'Neal
Heriberto Otero II
Jo Ann Overstreet
Steve Owens
Jan Pace

Angela Panter
Jerry Paramore
Lynda Parnow
Steve Phillips
Janice Pilcher
Bobby Poole

Bill Pope
Roger Popp
Charles Poston
Joel Powell
Pat Pratt
Jan Prince
Joan Pruitt

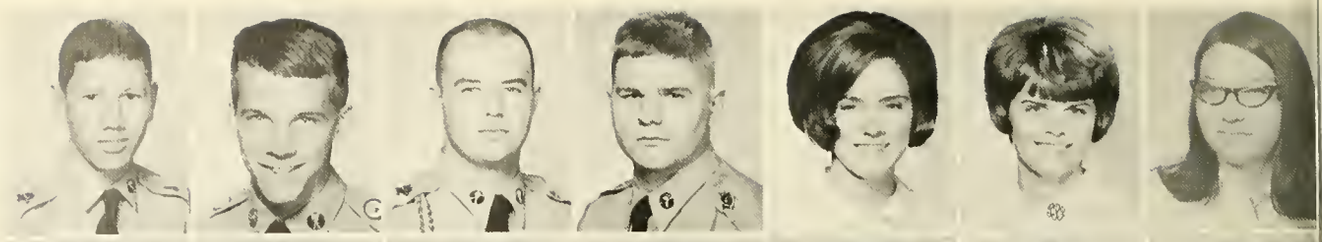

Larry Rabon
Stephen Raffalovich
Boyd Raines
Charles Raines
Mary Ratigan
David Raulerson
John Rawls

Steve Reed
Jesse Reeves
Kenneth Rhodes
Michael Rich
Peggy Ricketts
John Rickman
Vicky Rivers

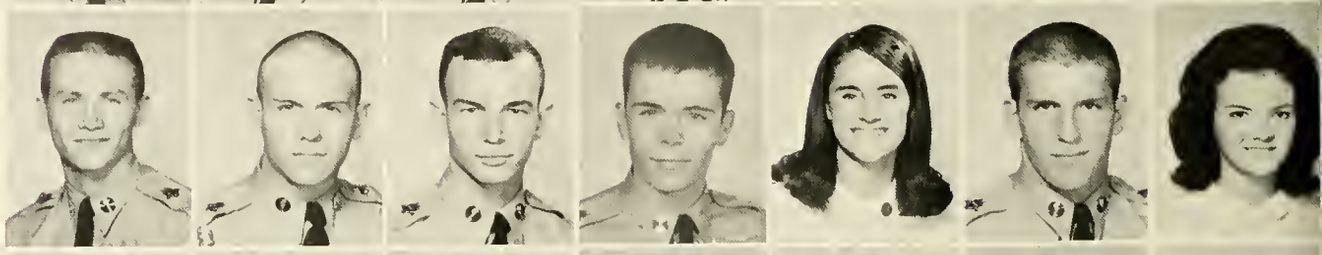

Charles Roberts
Henry Robinette
Roseanna Robinson
Sharon Robinson
Pete Rodgers
Clyde Rogers
Nathan Roper

Marie Roseberry
Cecilia Roy
Eric Ruffin
Carol Ruskell
Claudia Ryler
David Sago
Robert Scoggins

Jerry Scott
John Seddon
Barbara Shaddix
Jack Shafer
William Shaighnessy
Sally Shannon

Judy Shaver
Cynthia Shaw
Michael Shipp
David Shirley
Bruce Short
Herbert Sigwald

Debra Simmons
Gene Simmons
Jacquelynne Simpson
Beverly Sisk
Phil A. Smith
Ann Snowden

Julio Sousa
Bill Souther
Kay Speer
Carol Anne Spencer
Sam Steadman
Susan Stone

Jimmy Strange
Steve Strasser
Craig Strickland
James Studdard
Jo Ann Sullivan
Anne Sutton

Freshmen

Rhonda Tankersley
Susan Taylor
Thomas Taylor
Anne Testerman
John Thomas
John Thomas

R. S. Thomason
Debbie Thompson
Lynn Thornton
Bud Thrasher
George Transom
Terry Turgeon

Daniel Tyree
Stephen Vail
Pat Vandiver
Drew Van Dam
Teddy Verville
Robert Vitale

Tom Von Kamecke
Joan Wade
James Walker
Brenda Wallace
Cathy Wallace
Judy Walls

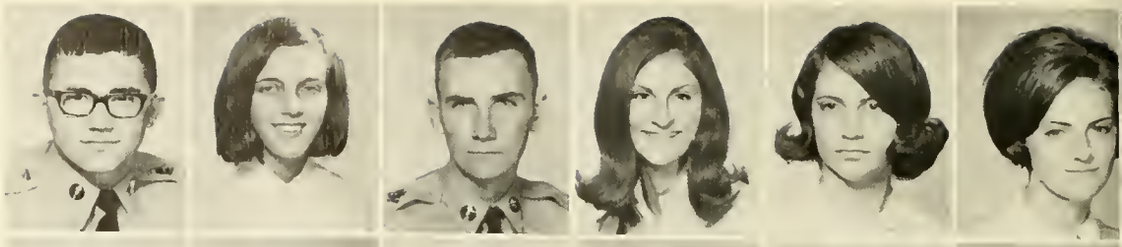

Linda Webb
Michael Webb
Charles J. Weis
Keith West
Greg Whatley
Nancy Whitehead

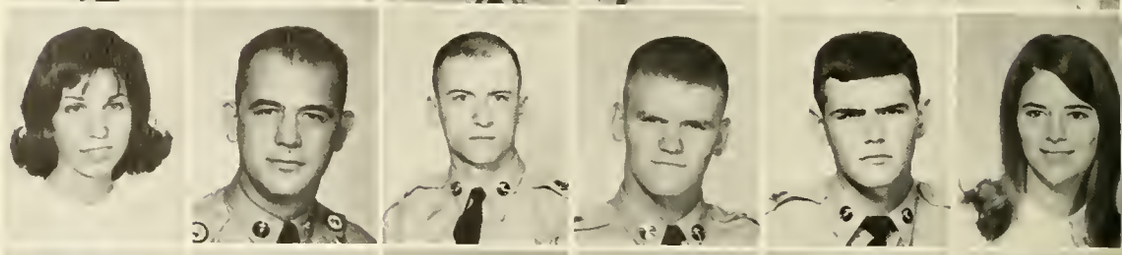

Steven Whitley
Dennis Whitlow
Don Wiegand
Linda Wiezorek
Amelia Wiley
Hollis Williams

Five-thirty comes pretty early, doesn't it . . .?

Freshmen

Bruce Williams
Ronald T. Williams
Wesley Butch Wills
Faye Wilson
Marshall Wilson

Michael Wilson
Sue Womack
W. D. Wood
Gary Yawn
Jim Yoder

Have you heard the one about . . .?

SOPHOMORES

Sophomore Class Officers: Bill Brophy, Vice-Pres., David Luthi, President, Jerri McNeal, Secretary, and Larry Hudson, Treasurer.

Jenny Bowling, Sophomore Beauty

Jeri McNeal, Sophomore Beauty

Sophomores

Ronald Abrams
Glenn Adams
Wade Aiken
Susan Alley
Roger Anders
Sandra Andrews

Carol Armstrong
Katherine Arnold
Henry Bailey
Betty Baker
Whitney Baker
Marcia Barton

Bill Bates
Diane Bearden
James Beauchamp
Joseph Beauchamp
Linda Beck
William Becker

Patsy Blackburn
Rosalind Bodkin
Homero Bolado
Bonnie Boles
Jenny Bowling
Sara Beth Bradford

Grace Bramblett
Lynett Branch
James Bray
Kathy Broadrick
Bill Brophy
Ronald Buchanan

Allyson Buice
Chris Buice
J. S. Burch
Linda Burton
Glenna Cain
Jack Callaham

John Cameron
Mary Cawthon
Steven Chaffin
William L. Chandler
Sandra Chastain
Peggy Cheek

Joe Childs
Susie Clark
Joe Clements
Gloria Cohen
Martha Collier
Jim Collins

That's abnormal???

Catherine Cook
Phil Cook
Kathy Cooper
Thomas F. Corbin
Mike Cornell
Mary Fox Covin
Wanda Crowe

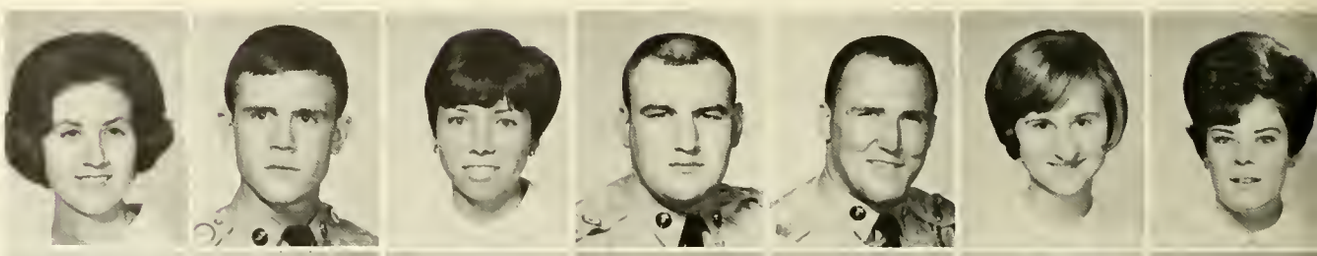

Ken Davis
Cheryl Deaton
Cheryl Dezwarte
Catherine Dickinson
Diane Dormany
Judy Dove
Lynn Dye

Robert Ellerbe
Nancy Elzey
Randy Evans
Jill Fegley
Harrison Ferris
Jamie Fisher
Glenda Fleming

Ron Ford
J. F. Fortson
Judy Franklin
June Frost
A. J. Garcia
Sherry Gardner
Faye Garmon

Lorena Garner
Robert Garner
Thomas Gattis
Frank Gheesling
Greg Goman
Danny Goss
Betty Grant

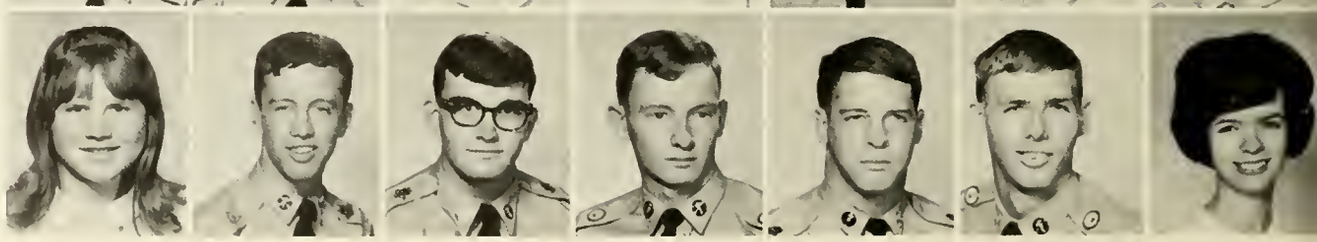

Margaret Grant
Kema Green
Phillip Griffith
Diane Groover
Gail Guthrie
David A. Hall

John Ham
Steve Harding
Johnny Harding
Gwen Harris
Mary Harris
Jerre Harvard

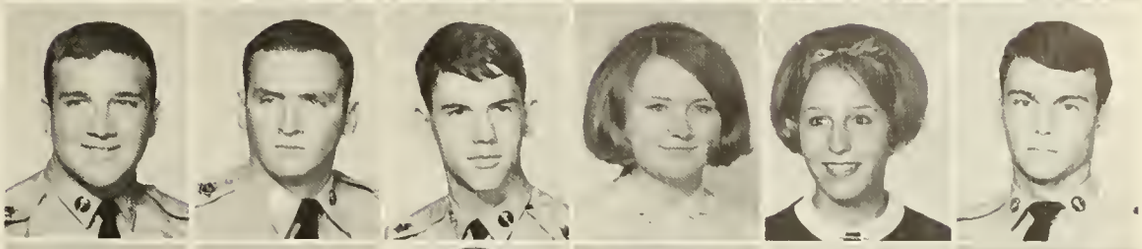

William Hauserman
Edward Hayes
Douglas Haynie
Nancy Haynie
Don Hays
Linda Heath

Fred Henck
Robert Henry
Len Hicks
David Hitt
Greg Hodges
Hank Holcomb

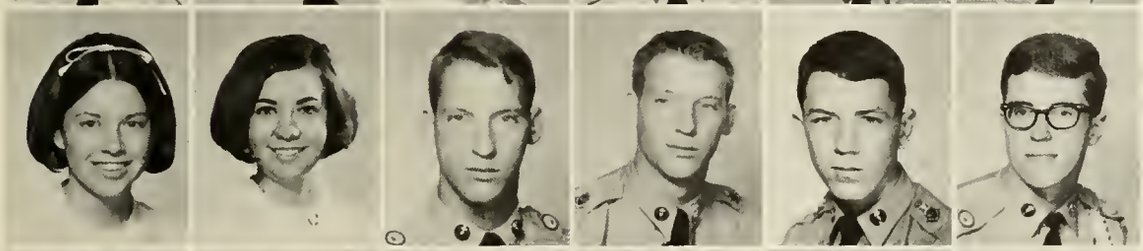

Sandy Holland
Susan Hollis
Carlton Hood
Wilton Hood
Robert Hopson
Steve Horton

Pat Hoyt
Larry Hudson
Wallace Hudson
Revonda Hunt
Chip Huston
Richard Hutcheson

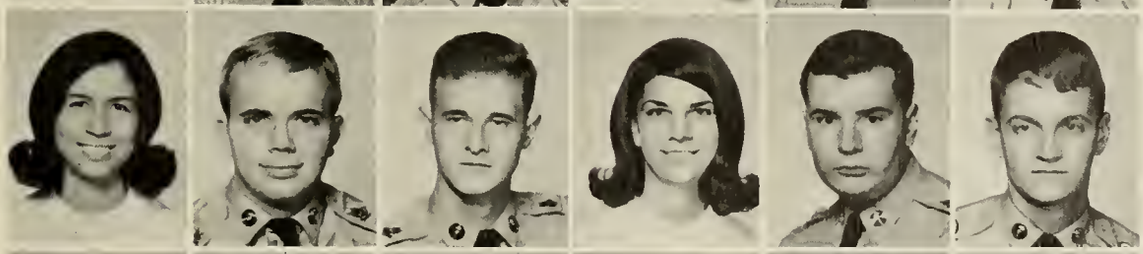

Aileen Hutchins
A. O. Ingram
Roger Isom
Linda James
Freddie Jenkins
Jim Johnson

A. P. Jones
Glenn Jones
Judy Jones
T. S. Jones
Peter Jubb
Gary Juskowick

Simon says "Pencils in your mouth."

Karen Kea
Tim Keane
Maxie Kelley
Bill Kerlin
James King
Jeffrey King
Linda Kugel

Carolyn Lane
Bill Lanier
Margaret Lester
Thomas Lewis
Debbie Littlejohn
Elaine Lunsford
F. Wesley Lunsford

David Luthi
Mary McCabe
Joan McCarty
Susan McClung
David McGavie
Mike McKibben
Jerri McNeal

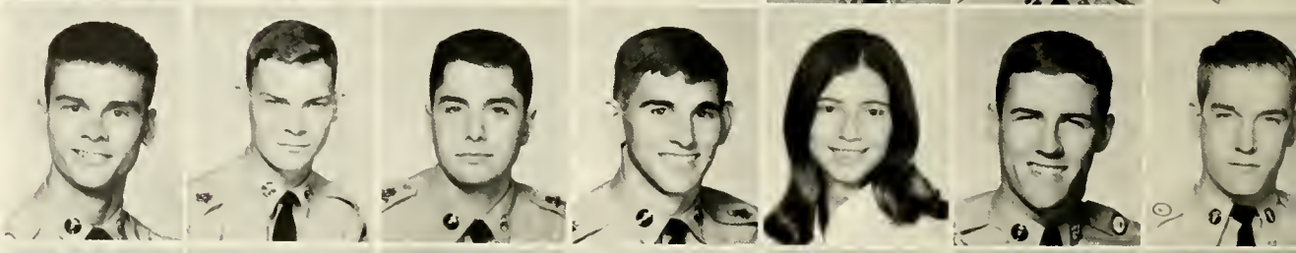

Buck Mandeville
Jerry Mason
R. S. Mathews
Monk Mayhue
Terru Meaders
Warren Mercer
William Merritt

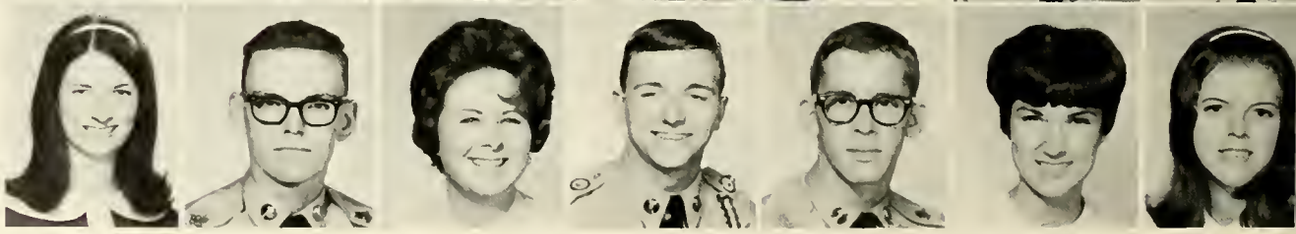

Susan Miller
L. J. Milter
Cheryl Mitchell
Rick Moore
Tom Moree
Susan Morris
Linda Norton

Charles Nusbaum
Linda O'Kelley
C. W. Olinger
Larry Orr
Merrill Osterhault
Peggy Owens

John Pafford
James Parrish
Cheryl Perkins
Joann Perkins
Thomas Persia
Charles Pickren

Candy Poole
Susan Prather
Robert Prince
Vicki Putman
Sally Ransom
Alice Ray

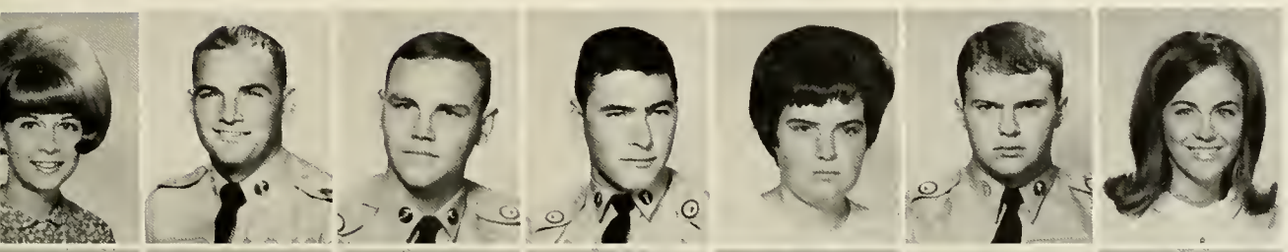

Danette Rayman
Bill Read
William Reese
James Reid
Brandel Ricketts
Walter Roark
Charlotte Ronyak

John Roper
Kenneth Rouse
Stephen Ruff
Beth Sanderson
Jane Sandow
Raul Santaliz
Pat Schliessmann

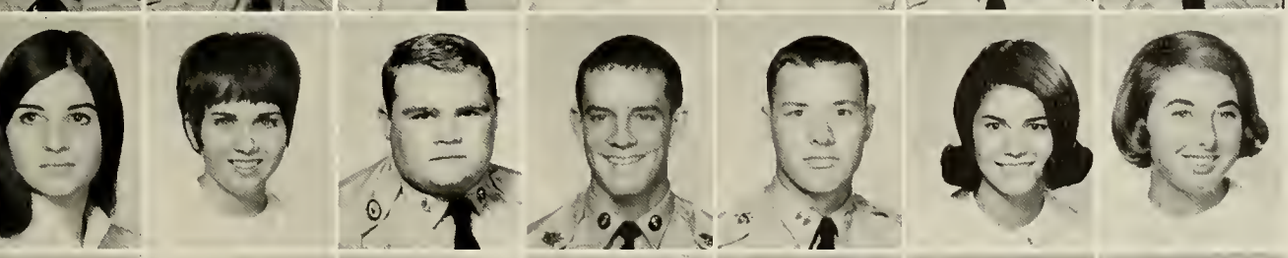

Eugenia Seaton
Kathy Shell
Eddie Shepard
Randall Sims
Gary Sisco
Myra Sisk
Gail Slack

Cherry Smith
Harold Smith
Livingston Smith
Richard Smith
Robert Smith
Robert M. Smith
Mary Elizabeth Sosebee

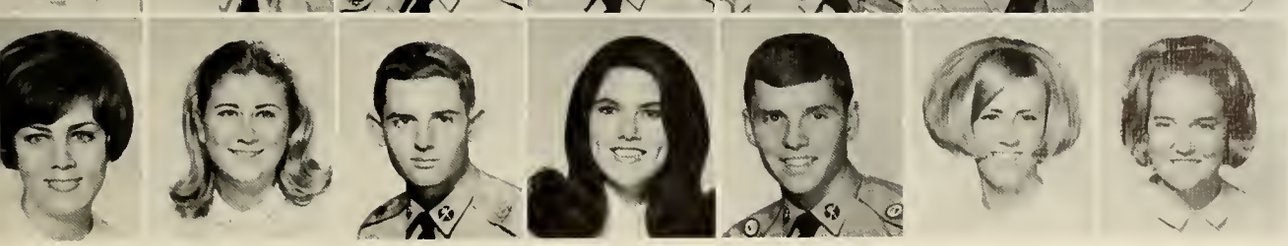

Martha Jane Steadman
Melody Stearns
Robert Stein
Liz Stephenson
E. H. Stevens
Linda Storey
Sharon Strickland

Sophomores

Mrs. Frankie Stringer
Henry Swann
Karolyn Swartz
Joyce Swift
Edith Tankersley
Bob Thomas
Patsy Thomas

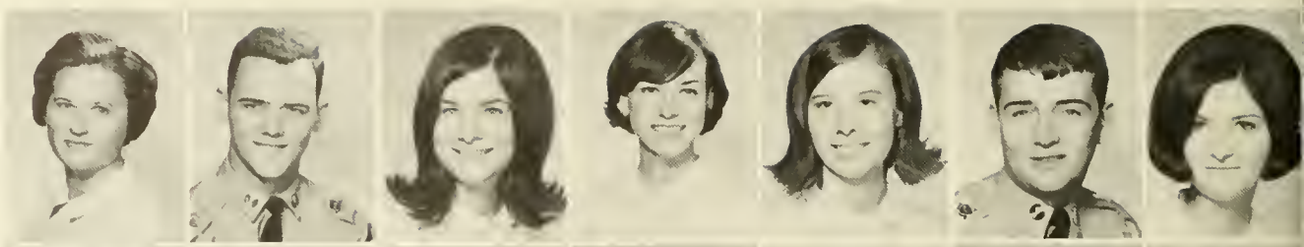

E. A. Thomason
L. T. Thompson
Tommy Thompson
Amber Tipton
Lamar Toole
Gloria Travillian
Richard Turner

Vickie Turner
Jackie Vines
Douglas Vogel
Charles E. Walters
Wanda Ware
Helen Welch
Carolyn West

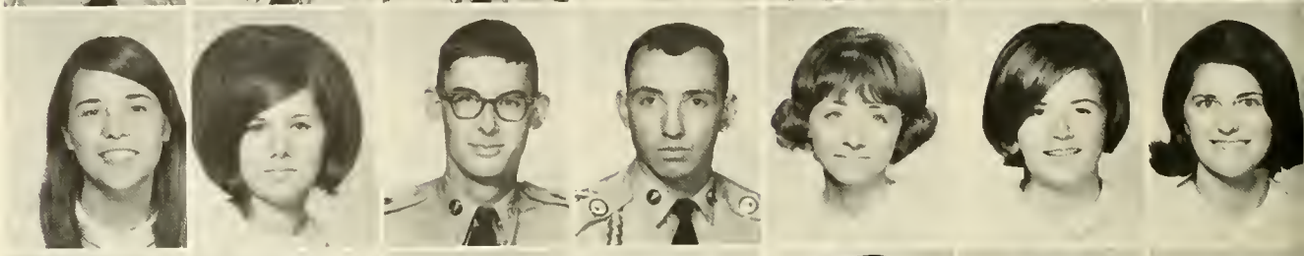

Jackie West
John Whelchel
Beth Wilbanks
Daniel Williams
James Williams
Linda Williams
Wesley Wingo

Three Sophomores and a dummy.

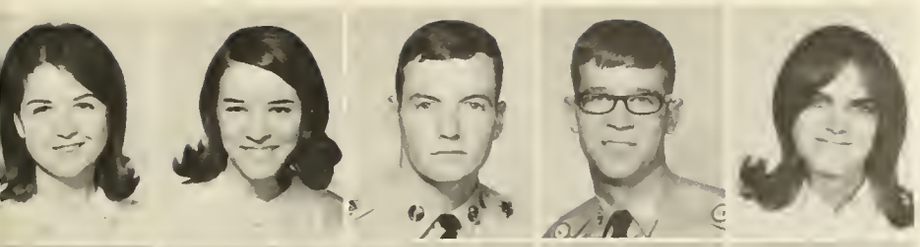

Judy Winslett
Ann Wisherd
John Woodward
Ronald Woody
Lynn Wemmell

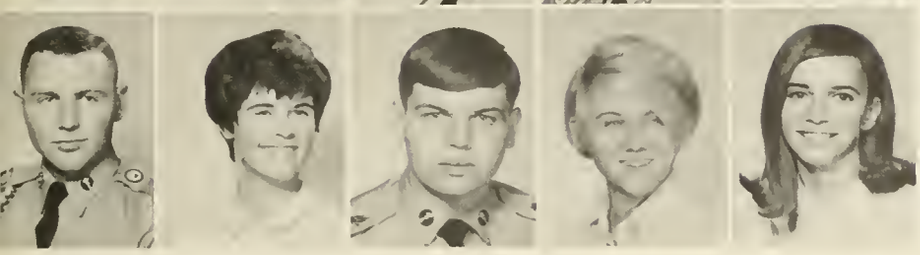

Richard Wynn
Joan Wynne
John Yoder
Lynn Young
Freddie York

If they blow smoke in my face one more time. . . . .

JUNIORS

Junior Class Officers: Deanna Lloyd, Secretary, Cuyler McKnight, President, Chuck Heldreth, Vice-Pres., and Doc Waller, Treasurer (not pictured).

Juanita Durham, Junior Beauty

Valerie Green, Junior Beauty

George W. Aldridge
Allan Alexander
Ronnie Allin
Kenny Armstrong
Mary Lou Armstrong
Barbara Arnold
Earnest Arp

John Ash
David Bailey
Bobby Barnette
Ron Bateman
Connie Bearden
Rhenida Bennett
Elaine Best

Steven Blanton
Kelly Bonnette
Bernie Booth
Sara Brabson
Richard Brazzeal
Lynda Brewer
John Broderick

Donna Buck
Randy Cail
Dianne Cantrell
Lynn Carden
Paul Carmichael
Montia Cathey
Faye Cato

Bonnie Chambers
Norman Chandler
William Chandler
Jane Chapman
Brenda Cheek
David Chester
Charles Clarkson

Andy Clemons
Randall Cline
Bill Coleman
Carolyn Cook
Barbara Copeland
Tom Cornett

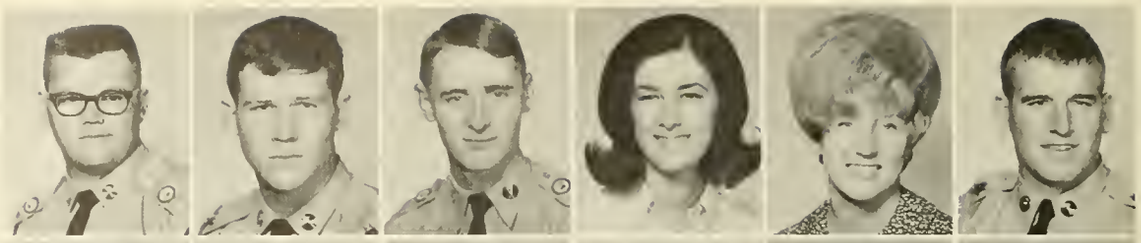

Walter Craig
Jim Crissey
W. F. Crissey
Michael Cruce
Jim Crupi
Charlotte Daniel

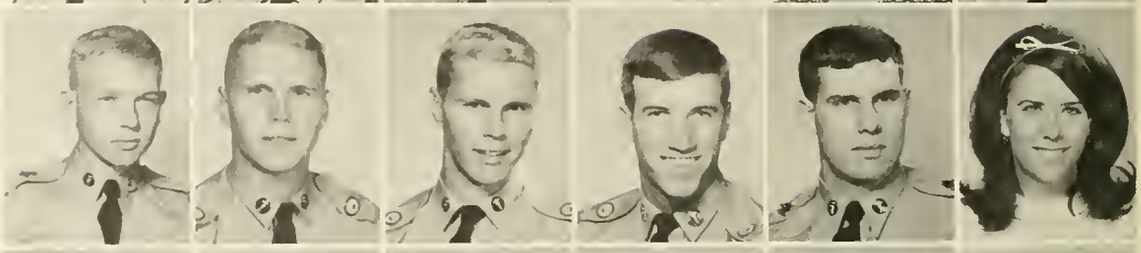

Marsha Davis
Mike Davis
Gail Densmore
David Dickson
Herbert Dominy
Lee Duncan

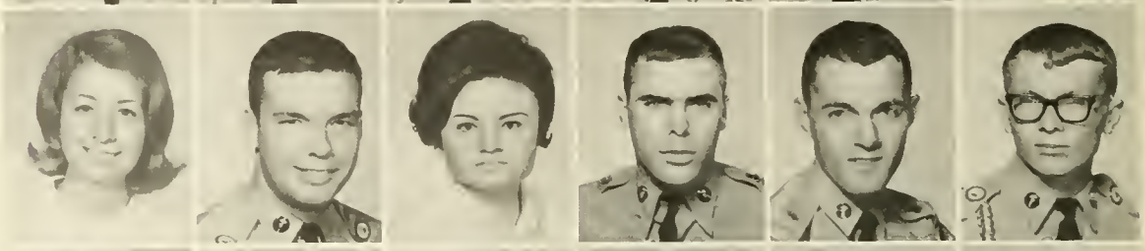

Cuyler Du Pree
Glynn Ellis
John Ellis
Charles Evans
Timothy Fanney
Charlotte Fleming

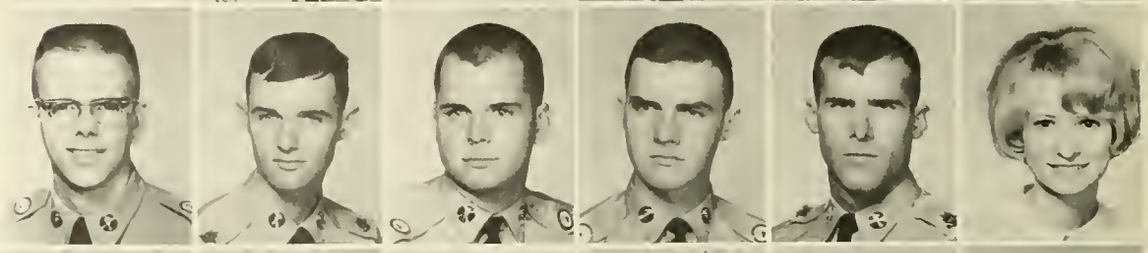

David Fleming
David Fletcher
Margaret Frederick
Martha Gaines
Pickens Gantt
Jane Garrett

Juniors

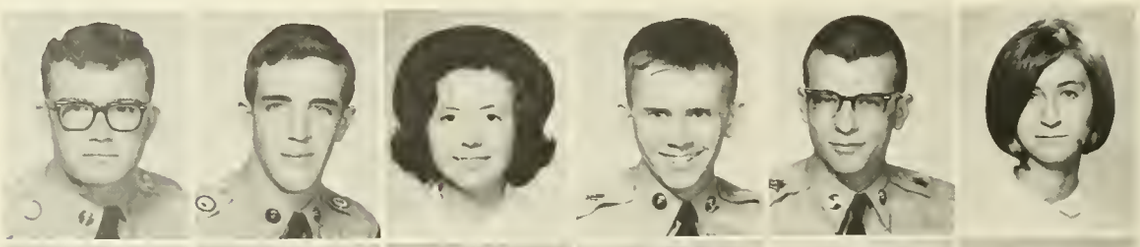

Robin Gentile
Russell Gilbert
Barbara Gillespie
Michael Gilliland
Steve Gilmore
Georgia Gordon

Claud Grace
Peggy Graham
Martha Green
Valerie Green
Wallace Grindle
Bartley Hale

Len Harper
Tommy Harris
Robert Hattaway
Judy Hawkins
Melvin Hawkins
Chuck Heldreth

Judy Henderson
Mary Hewell
Kenneth Higgins
Georgia Holland
Linda Hood
Steve Hurd
Colvin Ingram

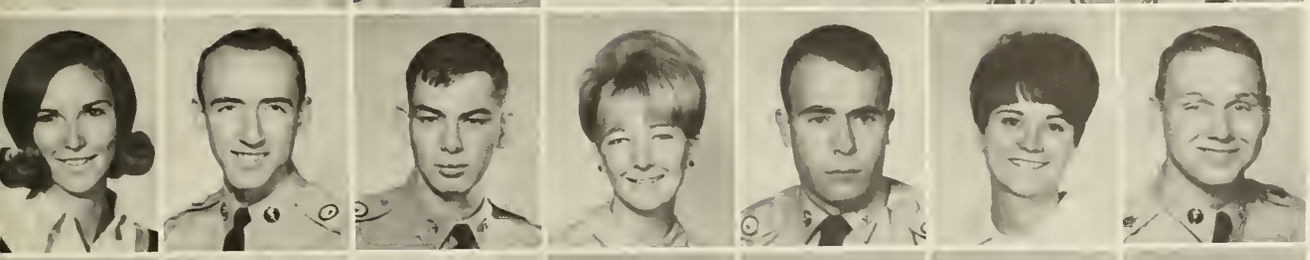

Barbara Johnson
Harry S. Jones
Lance Jones
Kathy Kaissling
Stan Kaplan
Gayle Kelley
Melvin Kelly

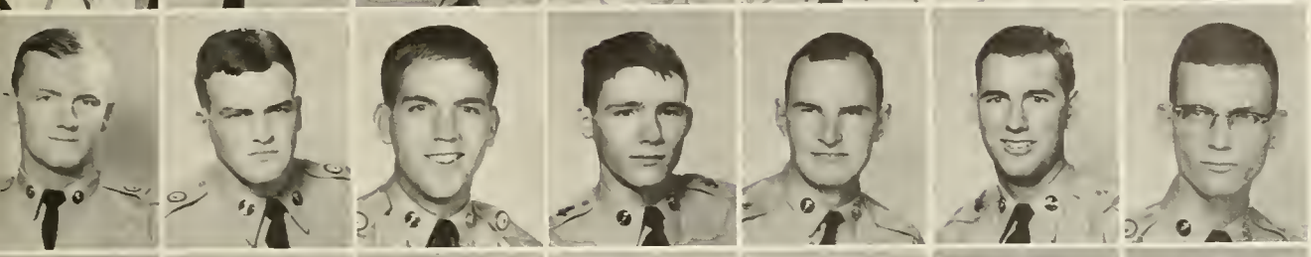

Michael Kelly
Mike Kilman
David King
Gary King
Glynn King
Chris Kitchens
Gilbert Kuipers

Kenneth Kyle
Brenda Lamb
Paula Land
Deanna Lloyd
Jim Lockwood
Patricia Lyon
Reida McClain

Arch McCleskey
Calvin McKnight
Phil Maddox
Larry Mashburn
M. J. Matherly
Linda Matthews
Peggy Mercer

4 ÷ 2 = . . .

Dianne Miller
Jay Miller
David Mills
Dana Milner
Maria Moore
Betty Morehouse

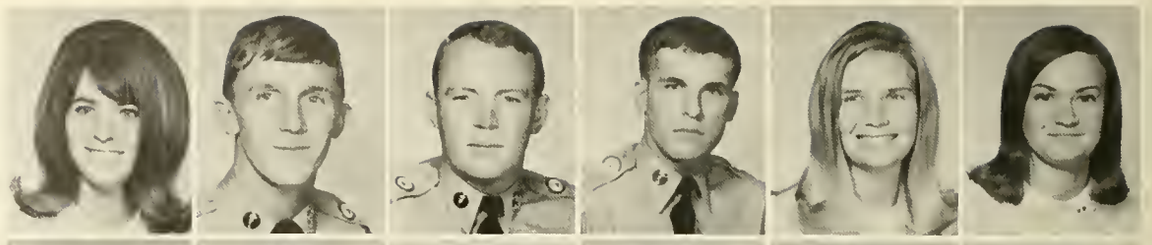

Earline Napier
Patti New
Scott Newby
Dale O'Rouke
Thomas Owensby
Mike Pagano

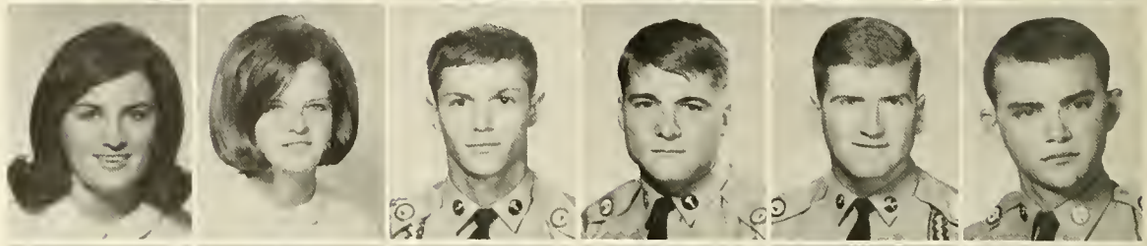

Bruce Parks
Penny Patterson
Tom Pearce
Revonda Phillips
Fred Pitman
Deborah Pittard

Ruth Powell
Glenda Pyles
Rita Radford
Brett Rayman
Noreen Reed
Garland Reyna

Patty Richardson
T. Valton Riggins
Diane Robertson
Jo Ann Robinson
David Rogers
Hannah Rogers

Juniors

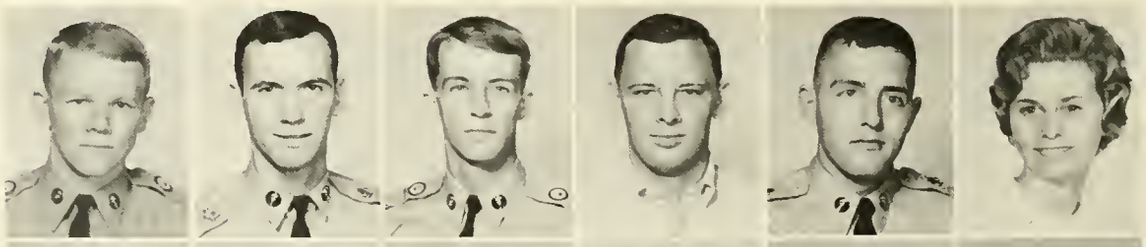

Michael Salter
E. H. Sapp
John Satterfield
Jerry Saye
Jeffrey Schlafer
Kay Scouville

Joyce Seitz
Ann Sexton
Sheila Shanahan
Russell Shaver
Scott Shemwell
Millard Simmons

Gerann Smith
Pat Smith
Timber Smith
Sharon Southern
Steven Stanelle
John Stine

Kay Swafford
Danny Tate
Susan Tate
Ann Telford
Susan Thomas
Harry Thompson
Sue Thompson

Martha Tompkins
Janet Vinson
Jan Walker
Leslie Wall
Doc Waller
Wayne A. Warren
Gary Wayne

Lanell Weatherford
Kitty Welborn
Colleen Welton
Cindi Wicks
Peggy Wiegand

Calvin Williams
Sarah Willoughby
Paul Wills
Carol Wilson
Ron Winkler

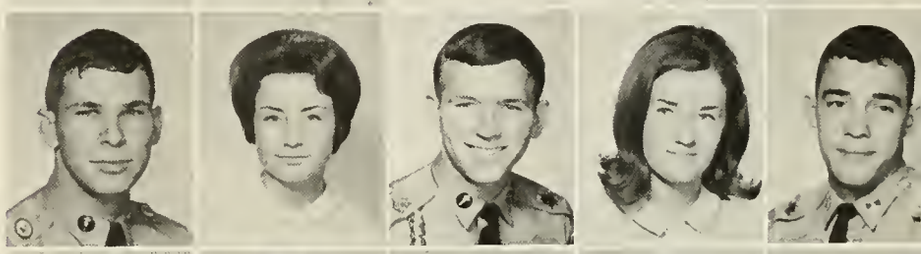

Carolyn Wood
Bonnie Wooten
Carolyn Wortham
Judy Wright
Kit S. Yon

Cheer up — we've only got another year.

Senior Class Officers: Johnny Peacock, President; Ray Morgan, Treasurer; Sara Steele, Secretary; Wendell Worley, Vice-President.

Susan Ridenour, Senior Beauty

Paula Maret, Senior Beauty

Nina Jo Adams
Gloria Anderson
Linda Anderson
Elaine Appling
Rita Arnold

Rusty Arp
W. H. Baker
Phil Bannister
Dennis Barbee
J. D. Bargeron

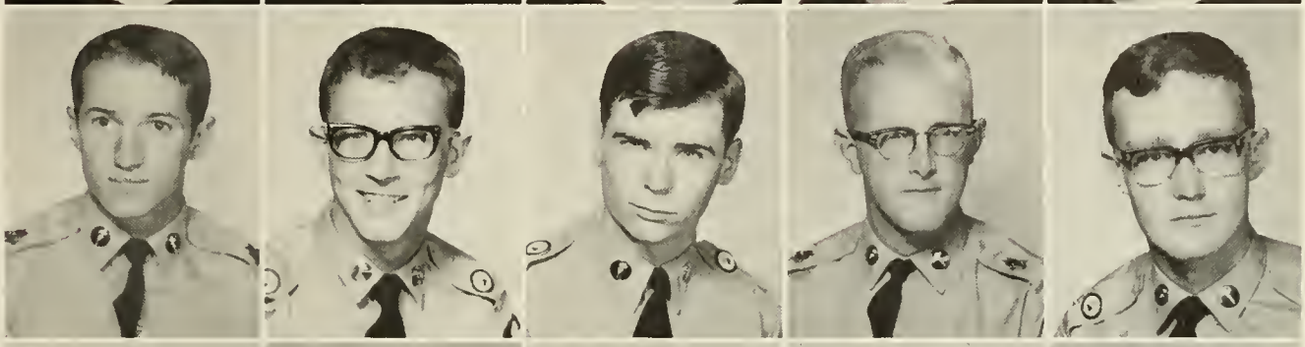

Gilbert Bell
Ed Berry
Clifford Black
Margie Black
Leigh Blood

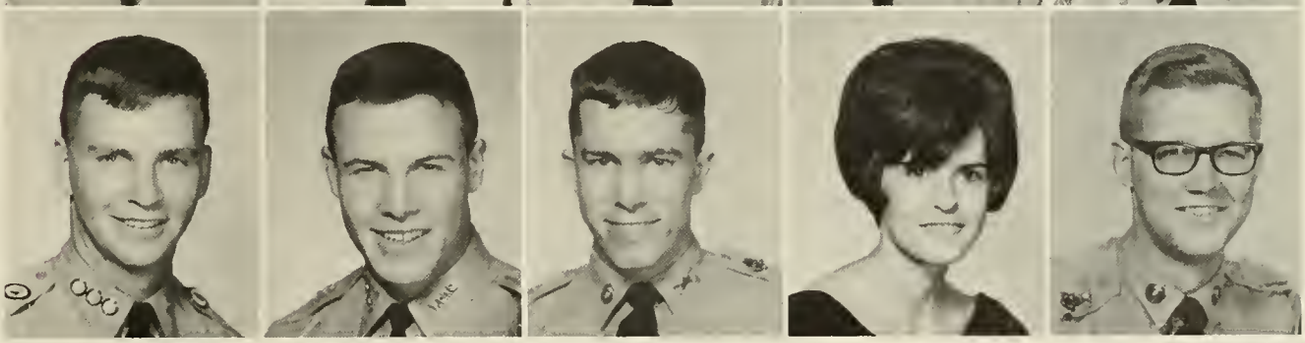

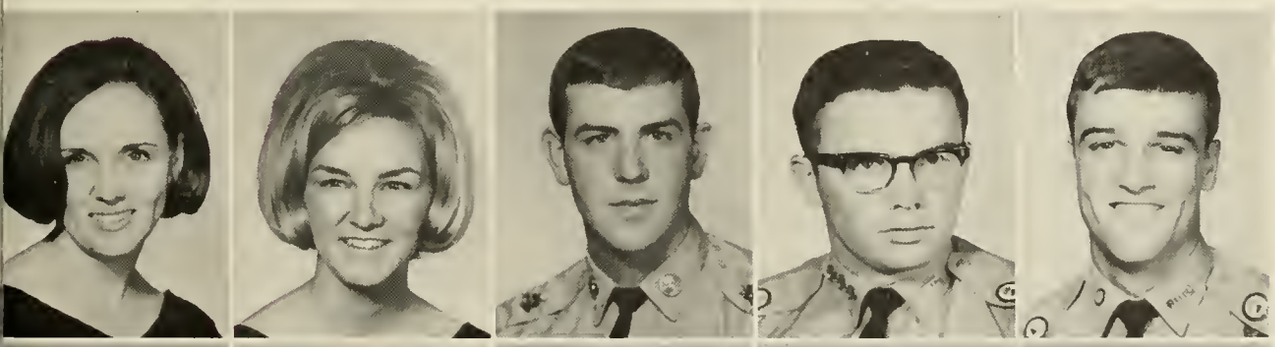

Nancy Broadrick
Donna Brooks
Jim Brookshire
Chandler Brown
Mark Brown

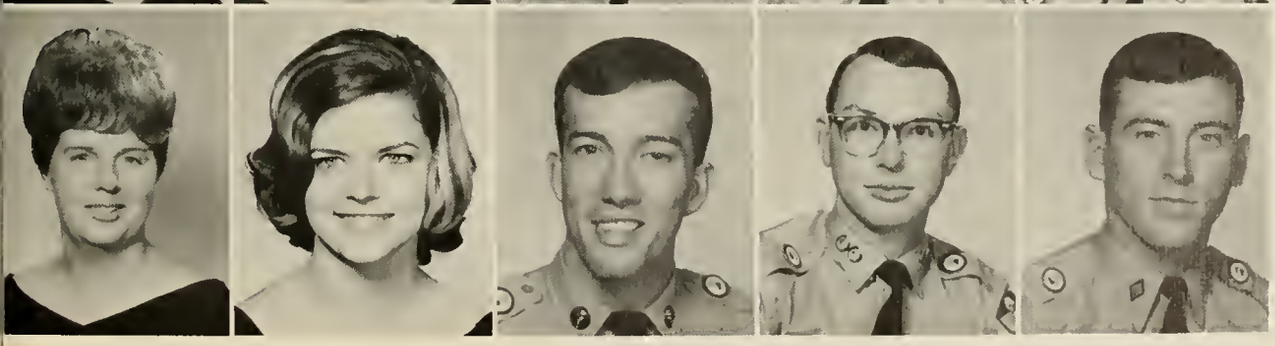

Brenda Brownlee
Bonnie Butler
Gary Butler
George Butler
Larry Butler

Without a doubt this is an A-1 meal.

Seniors

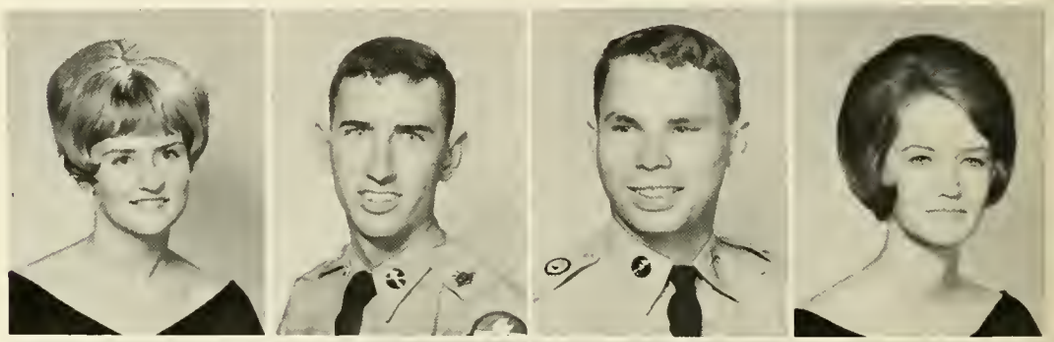

Betty Calmes
Johnny Carlton
Edward Carter
Judy Chadwick

Sid Cheatham
David Chenault
James Clanton
Linda Coggin

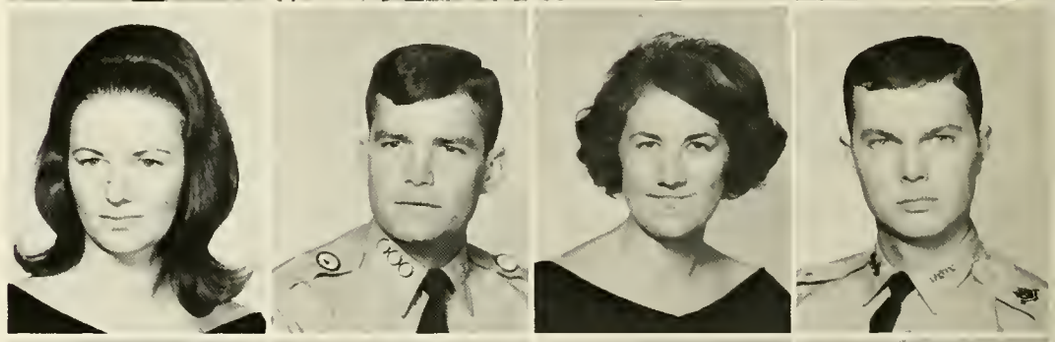

Sandra Collins
James Colvin
Gloria Conner
John Cook

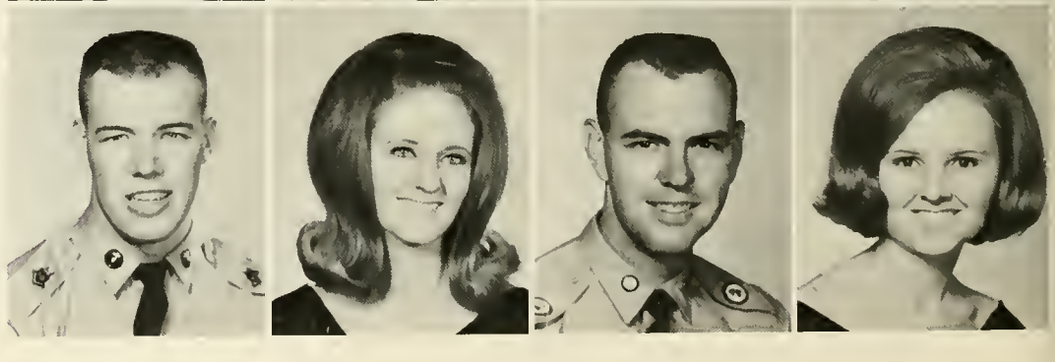

Jim Creek
Jeanne Crump
Melvin Curtis
Jeanne Dailey

Julie Daniel
Glen Davis
Richard Denson
Lee De Vault
Linda Donaldson

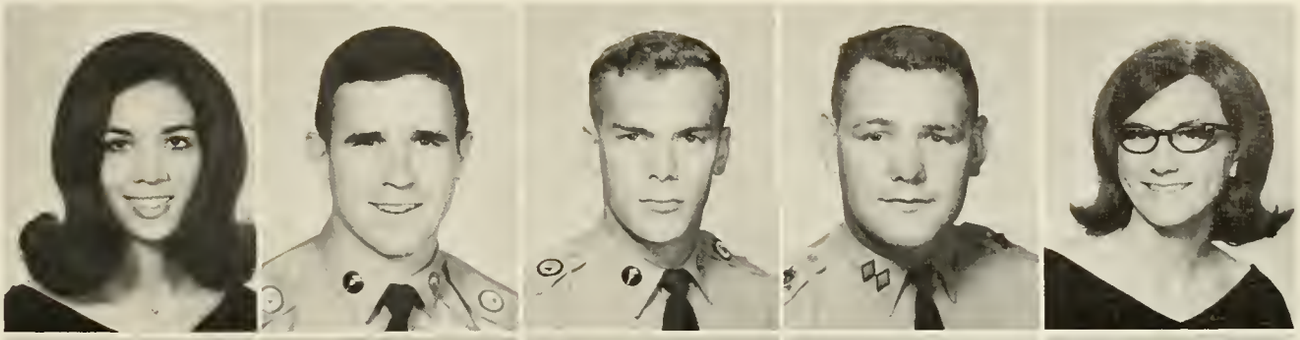

Alan Dunaway
Juanita Durham
Carole Early
Gayle Emrick
David Evans

Larry Farina
Shirley Favorite
Betty Fitts
Cynthia Fleming
Sherian Fleming

David Gallops
Linda Goswick
Caryl Grange
David Grange
Terry Green

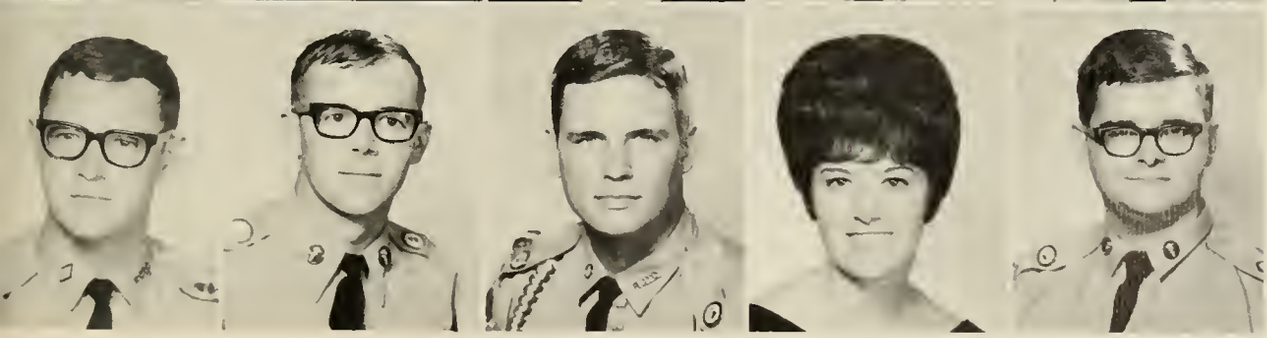

George Griggs
David Griscom
David Guyton
Cheryl Hammond
J. P. Hancock

Seniors

Marty Hanna
Arthur Harper
W. R. Harper
Mike Harsh

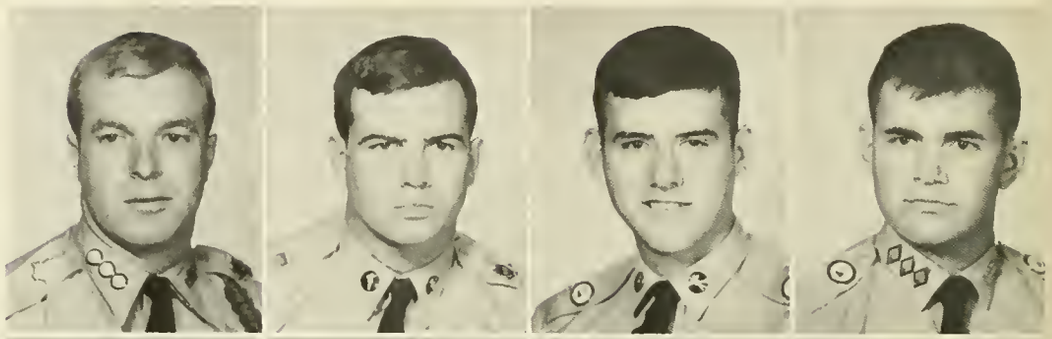

Linda Henry
Linda Hilliard
Shela Hobson
Teresa Gayle Hooks

James Hopkins
Hector Horta
Johnny Hudson
Jimmy Huff

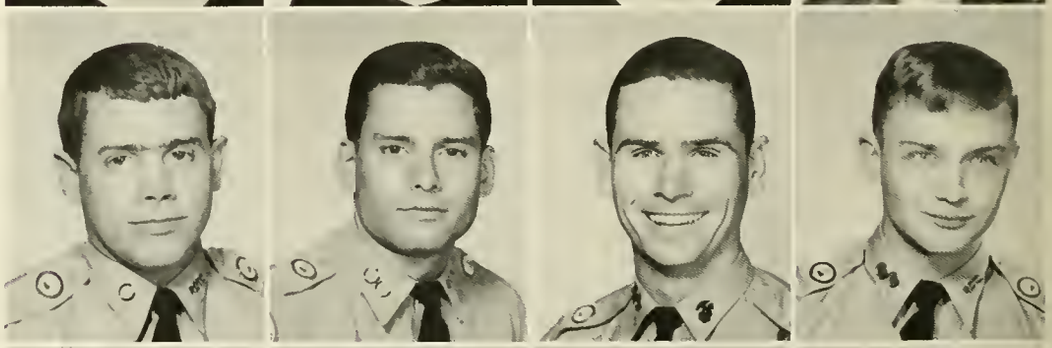

Harry Hughes
Janice Hughes
John Hutcheson
Al Jones

Cynthia Jones
Ricky Jones
Roland Keller
Hal Kelley
John Kelley

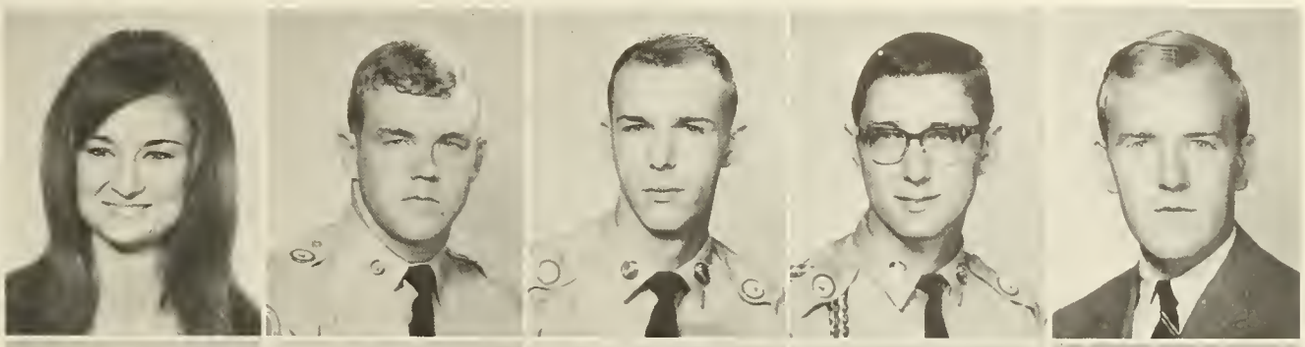

Gaynell Kemp
Gary Kesler
Bill King
Ikuo Kiyohara
Pat Kulp

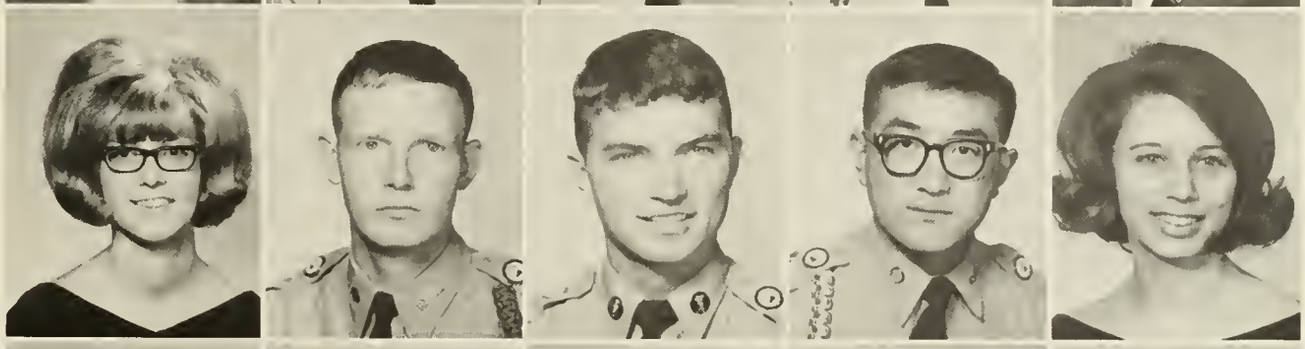

Mike Kunzig
Don Lamb
Dianne Leathers
Lynne Leffingwell
Marianne Little

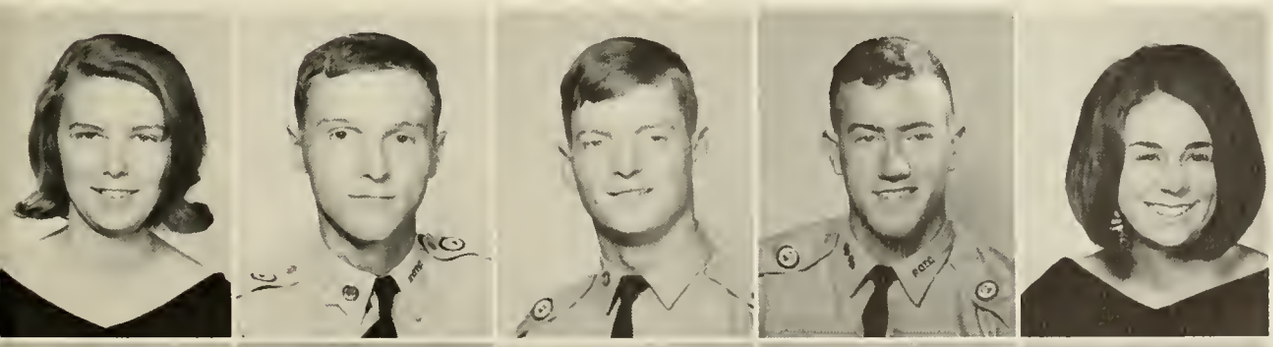

Gail Loggins
Barry Lumpkin
Patrick McCarthy
Mickey McClung
Pat McCollum

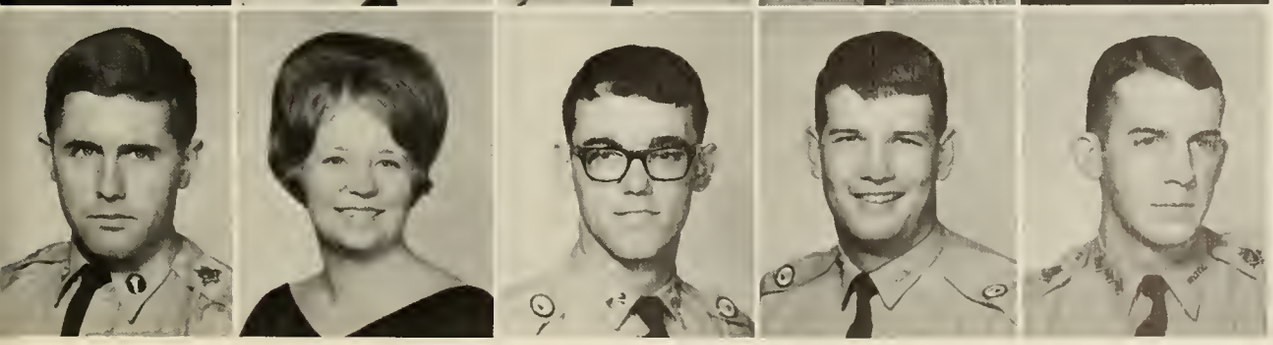

Richard M. McCranie
Cindy McDonald
Roger McDougal
William R. McRae
David L. Maddox

Our Hero

Seniors

Forrest Maddox
Paula Maret
Mary Martin
Frank Maxwell

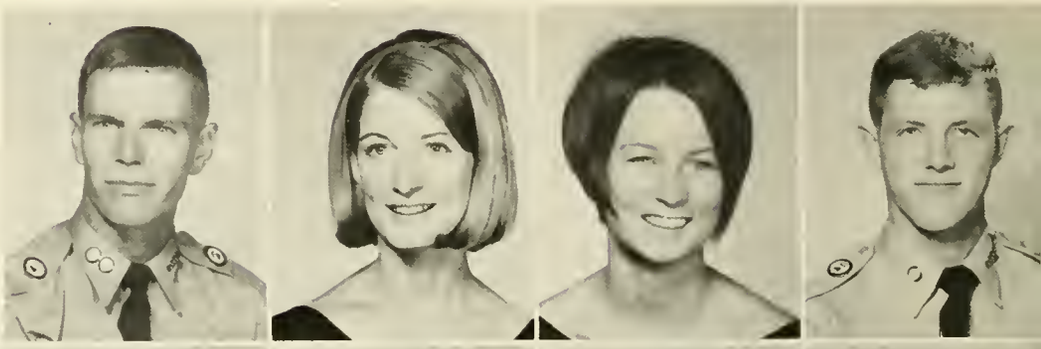

Charles Michael
Linda Miller
Ronnie Mitchell
Ray Morgan

William F. Morgan
Barbara Mundy
George Mygatt
Carol Nottke

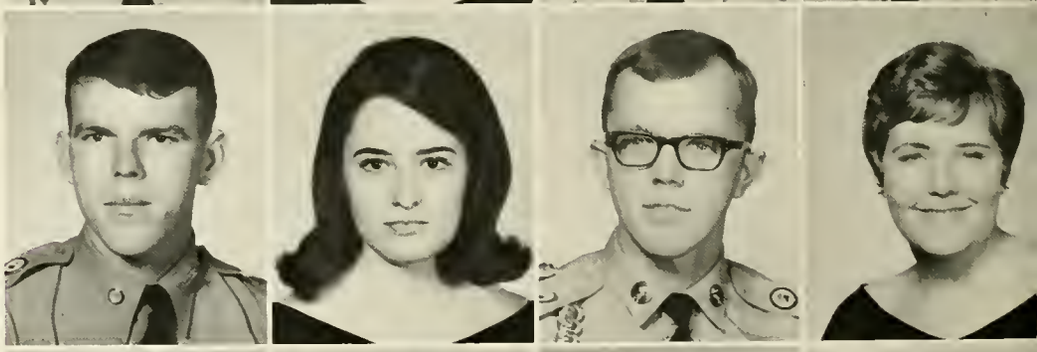

Wayne Orr
Len Osman
Sara Otwell
Kurt Parr

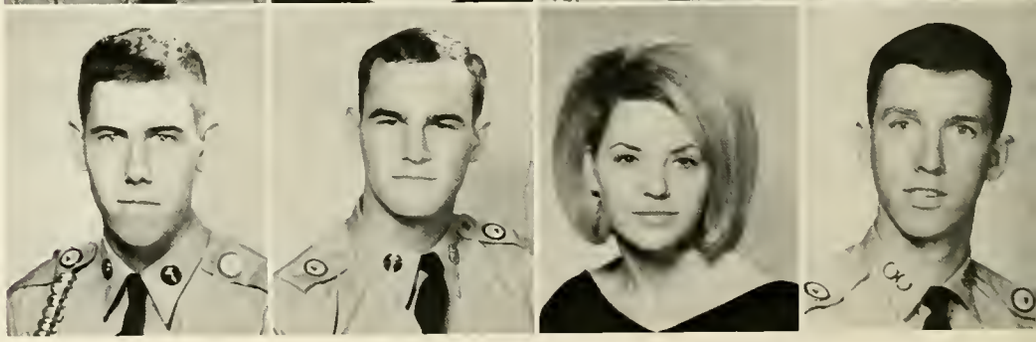

Chester Pasko
W. L. Payne
John Peacock
John Pendergrass
James Pertree

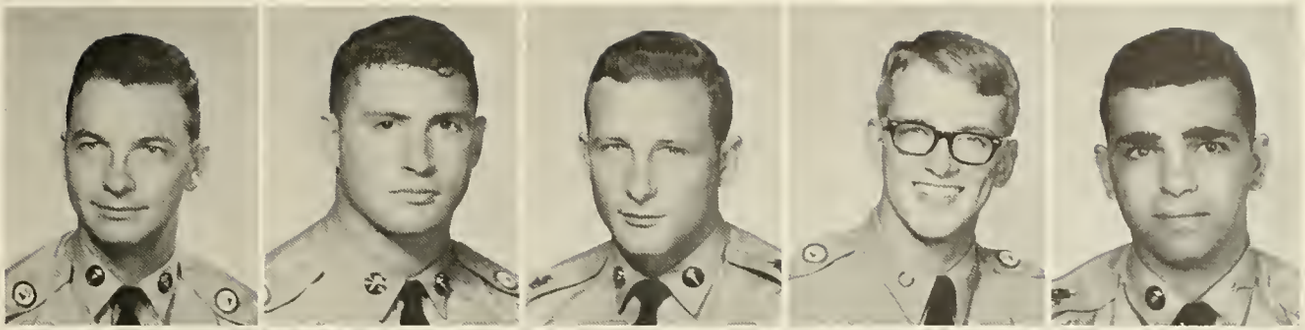

Dorothy Petersen
Warren Petersen
Russell Petry
Crystal Pinsky
H. L. Pittard

Clinton Porter
Linda Prince
Linda Pruitt
Cannon Ramey
Ruth Ramey

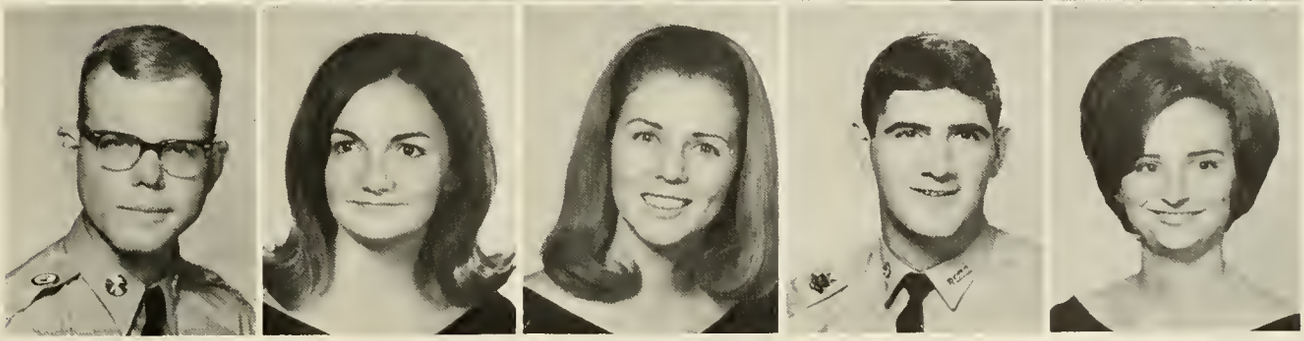

Donna Reed
Susan Ridenour
Blanding Roberts
Melinda Roberts
Brian Robertson

Bill Robertson
Bruce Robinson
Marsha Rouse
Donna Rumsey
Elaine Russell

Why Hector, only a 96 in Spanish this quarter?

Seniors

Harvey Sanders
Bob Seaton
Judy Sheldon
Mike Sheuerman

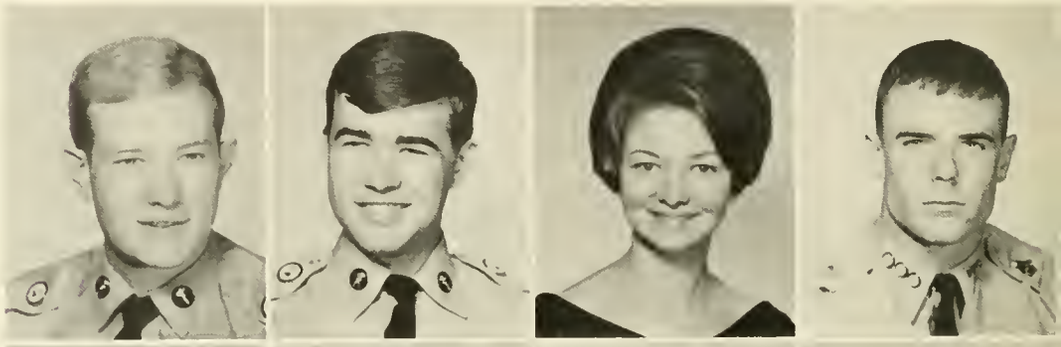

Susan Shields
Robert Slaughter
Danny Smith
Dean Smith

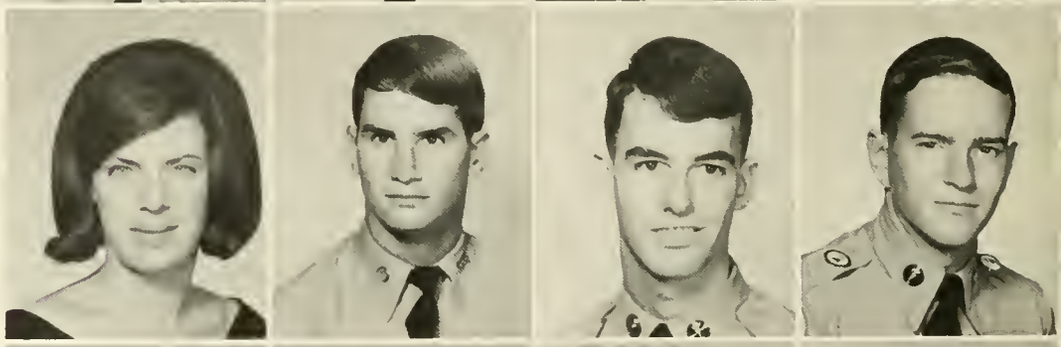

Ron C. Smith
Connie Sorrow
Joyce South
Charlotte Southern

Ken Spencer
Sara Steele
Judy F. Stegall
Mark T. Stevens

Sonyanna Stone
Andrea Strickland
Robert Suchke
Opal Tanner
Wendell Terrell

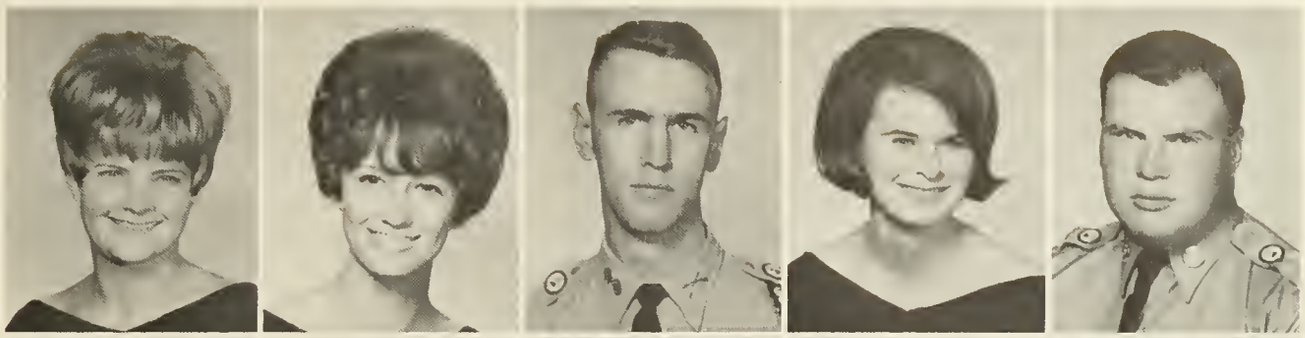

Melissa Thomas
Michael Thomas
David Todd
Loraine Tolbert
Bill Turman

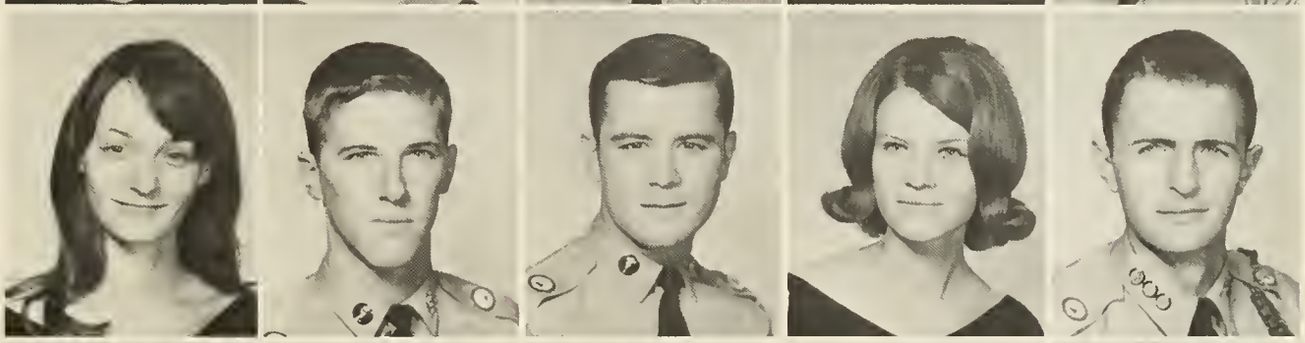

Gary Tyre
Patricia Vandiver
Linda Venable
Jerry Waid
Robert Ward

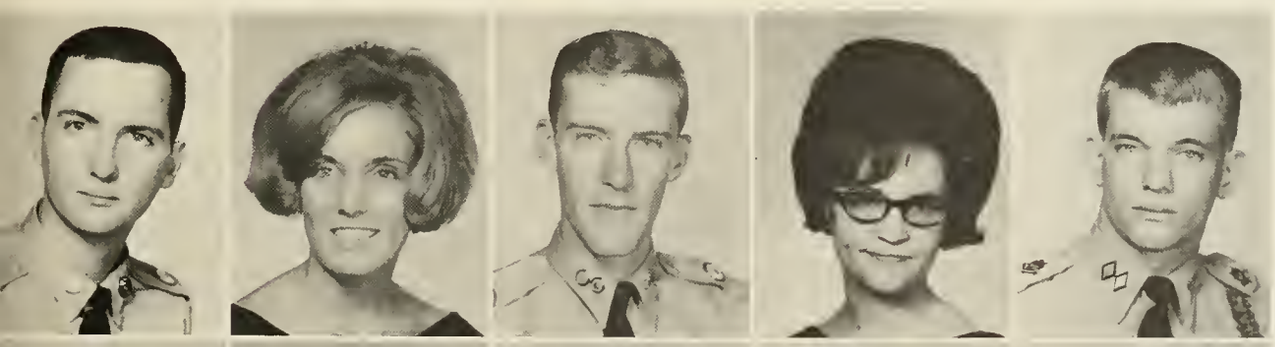

Edward Weeks
Helen Wehner
T. D. White
Gail Whitmire
J. H. Wiley

C. D. Williams
Carol Williams
David Wood
Sheryl Woodliff
F. W. Wright

NINA JOE ADAMS Gainesville, Georgia B.S. in Pre-med (Chemistry), BSU, Phi Omicrons, American Chemical Society

GLORIA SUE ANDERSON Alpharetta, Georgia, B.S. in Mathematics, Drama Club, Physics Club, Honors List.

LINDA KAY ANDERSON Tucker, Georgia, B.S. in Elementary Education, SCU, SEA

ELAINE ELIZABETH APPLING Smyrna, Georgia, B.S. in Mathematics, Delta Company Sweetheart, Rifle Team Sweetheart, Who's Who, Girls' Rifle Team, Trahs Cyclops Staff, Delta Cheerleader, Band Cheerleader.

ALFRED RILEY ARP Blue Ridge, Georgia, B.S. in Physics, Physics Club, Radio Club.

WILLIAM H. BAKER Atlanta, Georgia, B.S. in Biology, Soccer Club 67-69.

PHILIP N. BANNISTER Cumming, Georgia, B.S. in Chemistry, Chemistry Club, Physics Club, Honors List.

JEFFERSON DAVIS BARGERON III Sardis, Georgia, B.S. in Physics, Physics Club, Mountain Platoon.

DENNIS F. BARBEE Savannah, Georgia, B.S. in Business Administration, BSU-Treasurer.

GILBERT W. BELL Atlanta, Georgia, B.S. in Business Administration, BA Club-Parliamentarian, NCO Club, Officers' Club, Dept. of the Army Superior Cadet Citation, American Legion Award for Scholastic Excellence, Honors List, Intramural Sports, Who's Who, DMS.

EDMUND BERRY Barnesville, Georgia, B.S. in Psychology, Buglar Staff, Scabbard & Blade - 2nd Lt., DMS, Superior Cadet Medal, Company Commander.

ANDREW B. BILBO Sandy Springs, Georgia, B.S. in Business Administration, Soccer, Caving Club, BA Club-Treasurer.

LEIGH J. BLOOD Atlanta, Georgia, B.A. in History, DMS, Rifle Team Co-Capt., Wesley Foundation Vice-President, Senior Superlative.

CHIP BRANCH Atlanta, Georgia, B.S. in Biology, Tennis Team, All-Star Football, ACS, Dean's List, Soccer Team, Biology Society, NCO Club, Order of Columbo.

NANCY BROADRICK Dalton, Georgia, B.S. in Business Administration, BA Club, Honors List, SCU, Phi Omicrons, Dorm Council.

DONNA ELIZABETH BROOKS Atlanta, Georgia, B.S. in Elementary Education, SEA, Mercs, Glee Club, Recorder for Rec Clubs, Rec Council.

BRENDA BROWNLEE Grayson, Georgia, B.S. in Elementary Education, SEA.

CHANDLER R. BROWN Lowell, Mass., B.S. in Physical Education, Officers' Club-Vice-President, Physical Education Club-Treasurer, DMS, Sigma Theta, Baseball Team.

MARK BROWN Chamblee, Georgia, B.S. in Business Administration, NCO Club, Rex, Scabbard & Blade-1 Sgt., Officers' Club, BA Club, Intramural Sports, S&B Medal for Superiority in Military Science.

GARY D. BUTLER Dallas, Georgia, B.S. in Psychology, Rex, Psychology Club, Intramural Sports, Aggressor Platoon, SCU.

GEORGE J. BUTLER Flowery Branch, Georgia B.A. in Political Science, NCO Club-Treasurer, Officers' Club.

LARRY K. BUTLER Atlanta, Georgia, A.B. in Political Science, Aggressor Platoon-1 Sgt., Outstanding Sqd. Ldr., DMS., Intramural Sports, 1st Sgt. NCO Club, Officers' Club.

MRS. BETTY CALMES Atlanta, Georgia, B.S. in Education, Trahs, SCU, Cheerleader-Capt.

JOHNNY ALLEN CARLTON Atlanta, Georgia, B.S. in Business Administration, Radio Club, Physics Club, BA Club, Blue Ridge Rifles.

EDWARD CARTER Savannah, Georgia, B.S. in Business Administration, Rifle Team.

SIDNEY F. CHEATHAM Avondale Estates, Georgia, B.S. in Business Administration Rex-President, DMS, Who's Who, Officers' Club, Dean's List, BA Club, Baseball Team Senior Superlative.

DAVID E. CHENAULT San Mateo, Calif., B.S. in Business Administration, Rex, BA Club, Officers' Club, Aggressor Platoon, NCO Club, Intramural Sports, Outstanding Lineman 68, SCU.

JAMES D. CLANTON Dalton, Georgia, B.S. in Chemistry, ASC, Brigade Band.

JAMES N. COLVIN Thomasville, Georgia, B.S. in Business Administration, Rex-Treasurer, BA Club, Officers' Club, Dean's List, NCO Club-Secretary, DMS, Aggressor Platoon, Intramural Sports, SCU, Company Commander.

JOHN R. COOK Macon, Georgia, B.S. in Biology

JAMES H. CREEK Atlanta, Georgia, B.S. in Physical Education, Intramural Sports, Intramural Sports Award, P.E. Club-Sec., Wesley Foundation, Bugler Staff-Sports Editor, Aggressors.

JEANNE CRUMP Blairsville, Georgia, B.A. in Psychology, Cheerleader-A, B, Band, Student Council Representative.

MELVIN CURTIS Columbus, Georgia, B.A. in Political Science, Blue Ridge Rifles, Drama Club, Westminster Fellowship, Sky Divers.

JEANNE ALICE DAILEY Atlanta, Georgia, B.S. in Home Economics, Glee Club, Home Ec-President, Vice-President, SCU, Wesley Foundation, Phi Omicrons, Honors List, Rifle Team Sweetheart.

JULIE DANIEL Cuthbert, Georgia, B.S. in Elementary Education, SEA, Trahs.

LARRY GLENN DAVIS Pine Lake, Georgia, B.S. in Mathematics, Sigma Theta-Sec., Pledge Chairman, Physics Club, Dean's List, Intramural Sports.

RICHARD B. DENSON Orlando, Florida, B.A. in Political Science, Rex-President, Intramural Sports, Drama Club, Chorus.

LEE DE VAULT Honolulu, Hawaii, B.A. in English Literature, Order of Columbo-Instr., Tang-Judo Club-Instr., NBC Sport Parachute Club-Training Off., Blue Ridge Rifles, Intramural Sports, All-Star Football, Who's Who, Mayer-Raeburn Award Citizenship-Leadership.

ALLEN DUNAWAY Decatur, Georgia, B.S. in Business Administration, Rex-1st Vice-President, Student Council, NCO Club, Officers Club, BA Club, Intramural Sports, Sports Program Award-2.

JUANITA DURHAM Dawson, Georgia, B.S. in Elementary Education, Aggressor Sweetheart, Vice-President of Freshman Class, Sophomore beauty, 1st Batallion Sweetheart, Junior beauty, Mercs, Cheerleader, Brigade Sweetheart.

CAROLE DIANN EARLEY Roswell, Georgia, B.A. in Sociology, Chorus 67-68.

DAVID M. EVANS Jacksonville, Florida, B.S. in Business Administration, BA Club.

BETTY LEE FITTS Dahlonega, Georgia, B.A. in Psychology, Dean's List.

DAVID GALLOPS Hamilton, Georgia, B.S. in Business Administration.

LINDA GOSWICK Dawsonville, Georgia, B.S. in Business Administration, B.A. Club, Dorm Council.

MRS. CARYL GRANGE North Royalton, Ohio, B.A. in Psychology, Year Book Staff, Phi Omicron, Order of Columbo Sweetheart, Psychology Club, Newman Club, Dean's List.

DAVID GRANGE Lake Ronkonkoma, New York, B.S. in Physical Education, Tennis Team, Order of Columbo, Parachute Club, Currahee Club, Rex.

GEORGE W. GRIGGS Hartwell, Georgia, B.S. in Business Administration, American Legion Military Excellence Medal, Honors List, NCO Club-President, Officers Club-Parliamentarian, BA Club-Vice President, SGA-President, Who's Who, DMS.

DAVID DREW GRISCOM Warner Robins, Georgia B.A. in Political Science, Intramural Sports, Aggressor Platoon.

DAVID McLEOD GUYTON Atlanta, Georgia, B.S. in Business Administration, Brigade Band, Concert Band, BA Club, NCO Club, Officers Club.

MRS. CHERYL FAUTS HAMMOND Dawsonville, Georgia, B.S. in Business Administration, Hipps, BA Club.

JOE HANCOCK Snellville, Georgia, B.S. in Chemistry, Chemistry Club, Wesley Foundation.

ARTHUR JAMES HARPER, JR. Willacoochee, Georgia, B.S. in Business Administration Intramural Sports, Sigma Theta, BA Club, Newman Club.

LINDA A. HENRY Doraville, Georgia, B.S. in Chemistry, BSU, SCU, Mercs, Chemistry Club-Sec., Vice-President, Dean's List, Who's Who, Drama Club.

TERRY HERRING Hartwell, Georgia, B.S. in Business Administration, Sigma Theta, BA Club, NCO Club, Officers Club, Intramural sports.

LINDA HILLIARD Bowersville, Georgia, B.S. in Elementary Education, SEA.

SHELA HOBSON Cartersville, Georgia, B.S. in Mathematics, Who's Who, Nu Gamma.

TERESA GAYLE HOOKS Atlanta, Georgia, B.A. in Psychology, *Bugler* Staff-Circulation Manager, Trahs.

JAMES H. HOPKINS Albany, Georgia B.S. in Business Administration, Sigma Theta-Vice-President, Officers Club, BA Club.

HECTOR L. HORTA Rio Piedras, Puerto Rico, B.S. in Business Adminstration, Intramural Sports, Sigma Theta, Battalion Staff.

JOHNNY HUDSON Fort Valley, Georgia B.S. in Business Administration, Scabbard and Blade, Aggressor Platoon, BA Club, Honor's List, Brigade Band.

JAMES KNEELAND HUFF Atlanta, Georgia, B.S. in Business Administration, Sigma Theta, Swimming Team, BA Club.

JANICE J. HUGHES Dawsonville, Georgia, B.S. in Elementary Education, SEA.

JOHN M. HUTCHESON Douglasville, Georgia, B.A. in English, Glee Club, Intramural Sports, Outstanding Squad Leader Award, NCO Club, Officers Club, Dean's List.

STEPHEN D. JONAS Suitland, Maryland, B.S. in Chemistry, Blue Ridge Rifles, Drama Club, Physics Club, Radio Club, Chemistry Club, Annual Staff

FREDERICK C. JONES III Dahlonega, Georgia, B.S. in Business Administration, Rex, BA Club, Intramural Sports, Aggressor Platoon, NCO Club, Officers Club, SCU.

HAROLD VENEBLE KELLEY, JR. Tucker, Georgia, B.S. in Business Adminstration, Brigade Band, Concert Band, NCO Club, BA Club.

JOHN WALTER KELLEY Young Harris, Georgia, B.S. in Chemistry, Intramural Sports, Outstanding Sophomore, SGA Repres., Junior Class Vice-Pres., Rex-Chaplain, Who's Who.

Linda Prince and Sid Cheatham, Most Versatile

GAYNELL KEMP Murrayville, Georgia, B.S. in Business Administration, Phi Omicrons, BA Club.

GARY R. KESLER Gainesville, Georgia, B.S. in Business Administration, Scabbard and Blade, BA Club, Who's Who, Sigma Theta, Brigade Band, Concert Band, Flight Program.

WILLIAM C. KING Avondale Estates, Georgia, B.S. in Business Administration, Rex, SCU, Aggressor Platoon, BA Club, Intramural Sports.

IKUO KIYOHARA San Mateo, Calif., B.A. in History, NCO Club, Officers' Club, Drama Club.

PATRICIA ELLEN KULP Clayton, Georgia, B.S. in Business Administration, SCU, Biology Club, Hipps, BA Club, Wesley Foundation.

KUNZIG, M. B. Columbus, Georgia, B.S. in Mathematics, Scabbard and Blade-1st Lt., Physics Club, Officers' Club.

DONALD W. LAMB Jacksonville, Florida, B.S. in Business Administration, D.M.S., Sigma Theta-Treasurer, Who's Who, BA Club-Pres., NCO Club, Officers Club, Outstanding Squad Leader.

BONNIE GAIL LOGGINS Gainesville, Georgia, B.A. in English, Nu Gamma, Phi Alpha Theta-Pres., BSU-Treasurer, SCU, Drama Club, YWA'S, Student to Student Program.

BARRY C. LUMPKIN Albany, Georgia, B.S. in Biology.

PATRICK A. McCARTHY Fayetteville, N.C., B.S. in Business Administration, BA Club, NCO Club, Officers' Club, Aggressor Platoon, Intramural Sports.

KENNETH A. McCLUNG Decatur, Georgia, B.A. in Political Science, Drama Club, Wesley Foundation, Aggressors, Order of Columbo, Caving Club, Spanish Club, NCO Club, Officers' Club, Intramural Sports, R.O.T.C. Scholarship, D.M.S.

PATRICIA A. McCOLLUM Smyrna, Georgia, B.A. in Sociology, Trahs, REC Council-Treasurer, Annual Staff, Honors List, Nu Gamma, Psychology Club.

JIM McCORD Atlanta, Georgia, B.S. in Physical Education, Rex, Scabbard and Blade, NCO Club, Officers' Club, Aggressor Platoon, Company Commander, Physical Education Club, Intramural Sports, SCU.

RICHARD M. McCRANIE Willacoochee, Georgia, B.S. in Business Administration, BA Club, Intramural Sports.

CYNTHIA L. McDonald macon, Georgia, B.S. in Mathematics, BSU-Sec., SCU, Drama Club, Physics Club, Annual Staff.

ROGER GARNET McDOUGAL Smyrna, Georgia, B.S. in Physics, Karate Club, Physics Club, Radio Club.

WILLIAM R. McRAE Athens, Georgia, B.S. in Business Administration.

FORREST L. MADDOX, JR. Atlanta, Georgia, B.S. in Chemistry, Aggressor Platoon, Sigma Theta, Intramural Sports, Outstanding Squad Leader, Officers' Club.

PAULA MARRET Hartwell, Georgia, B.S. in Elementary Education, SEA, Charlie Cheerleader, Band Cheerleader, Sophomore, Junior, and Senior Class Beauty, SGA, Band Co. Sweetheart, Miss NGC.

JOHN H. MARSHALL III Rome, Georgia, B.S. in Business Administration, BA Club, NCO Club.

MARY MARTIN Oglethorpe, Georgia, B.A. in History, Mercs-Captain, Rec Council, Annex Vice-President, Dorm Council, *Cyclops* Staff, Senior Superlative, Delta Cheerleader.

FRANK F. MAXWELL Elberton, Georgia, B.S. in Business Administration, Sigma Theta, Officers Club-Sec. and Treas., NCO Club, Who's Who.

JACK H. MELTON Brunswick, Georgia, B.S. in Chemistry, Sigma Theta, Dean's List, Brigade Band, Chemistry Club, Freshman Class-Vice-President.

BENJAMEN PARKER MILLER III Griffin, Georgia, B.S. in Physical Education, Scabbard and Blade, Rex-Treasurer, SCU-Vice-President, BSU, Intramural Sports, Order of Columbo, All Star Football.

RONNIE MITCHELL Decatur, Georgia, B.S. in Business Administration, Rex, All-Star Football, Intramural Sports, Senior Superlative, BA Club.

ANNIS RAY MORGAN, JR., Canton, Georgia, B.S. in Chemistry, Rex, Senior Class Treasurer, Chemistry Club, SCU, ACS American Association of Textile Chemists and Colorists, Intramural Sports, Brigade band.

WILLIAM F. MORGAN Columbus, Georgia, B.S. in Business Administration, SCU, Aggressors, Officers' Club, BA Club, Intramural Sports.

BARBARA W. MUNDY Jonesboro, Georgia, B.A. in Business Administration, Spanish Club, BA Club.

GEORGE GARNER MYGATT Atlanta, Georgia, B.S. in Chemistry, Sigma Theta, Brigade Band, Chemistry, Club.

CAROL H. NOTTKE Warm Springs, Georgia, B.A. in Psychology, Nu Gamma, Who's Who, Siler Award, Glee Club, Phi Omicrons-Co-Captain, Psychology Club, SCU, Wesley Foundation.

LEN BRASWELL OSMAN Doraville, Georgia, B.S. in Physics, Physics Club, Radio Club, Wesley Foundation.

DANNY H. PARRIS, Morganton, Georgia, BA. in Sociology.

CHESTER EDWIN PASKO Columbus, Georgia, B.S. in Business Administration, Newman Club-Vice-President, Drama Club, BA Club, *Bugler* Staff, D.M.S.

WILLIAM L. PAYNE Rome, Georgia, B.S. in Physics, Rex, Physics Club, Intramural Sports, All-Star Football.

Ronnie Mitchell and Mary Martin, Most Athletic

JOHN DAVID PEACOCK Macon, Georgia, B.S. in Biology, Senior Class-President, Captain of Rifle Team, Sigma Theta, Bioloby Club, Psychology Club.

JOHN PENDERGRASS Macon, Georgia, B.S. in Physics, D.M.S., Physics Club-Treas., Radio Club, Officers' Club.

JAMES V. PERTREE Marietta, Georgia, B.S. in Physical Education, Judo Club, Mountaineering Club, BSU, Intramural Sports, Physical Education Club.

DOROTHY SIMPSON PETERSEN College Park, B.S. in Elementary Education, SCU, SEA, Hipps, Honors List.

RONNIE V. PIERCE Gainesville, Georgia, B.S. in Physical Education, Sigma Theta, Physical Education Club-Vice-Pres., NCO Club, All-Star Football.

CRYSTAL H. PINSKY Oglethorpe, Georgia, B.S. in Business Administration, BA Club.

CLINTON D. PORTER Macon, Georgia, B.A. in History, Nu Gamma, Phi Alfa Theta-Vice-President, Westminster Fellowship, NCO Club.

LINDA PRINCE Springfield, Virginia, B.A. in English, Trahs, Vice-President and President of Lewis Hall, Co-Chairman of Women's Affairs Board, Cyclops Staff and Co-Editor, Who's Who, Nu Gamma, Senior Superlative, SGA Representative.

LINDA HUGHES PRUITT Cumming, Georgia, B.S. in Elementary Education.

CANNON RAMEY Clayton, Georgia, B.S. in Physics, Sigma Theta, Order of Columbo, NCO Club, Officers' Club, Blue Ridge Rifles.

RUTH HARPER RAMEY Rome, Georgia, B.S. in Junior High Education.

DONNA AMELIA REED Gainesville, Georgia, B.S. in Business Administration, Annex House Council, SCU, BA Club, Rec Club.

SUSAN RIDENOUR Stone Mountain, Georgia, B.S. in Business Administration, Freshman Class Secretary, Sophomore Class Secretary, Student Council Secretary, Cheerleader, Who's Who, Class Beauty-Senior, Senior Superlative, Alfa Sweetheart, Charlie Sweetheart.

BRIAN M. ROBERTSON Salisbury, Maryland, B.S. in Chemistry, Soccer Club, ASC.

WILLIAM C. ROBERTSON Atlanta, Georgia, B.S. in Mathematics, SGA, Officers Club, NCO Club, Dean's List, Society of Physics Students.

MARSHA ROUSE Dawsonville, Georgia, B.S. in Elementary Education, Hipps, SEA, Nu Gamma, Dean's List.

DONNA MARIE RUMSEY Toccoa, Georgia, B.S. in Mathematics, Freshman, Sophomore, and Junior Class Secretary, Nu Gamma, Rec Club Co-Captain, Chorus, Officers' Club Sweetheart.

Wendell Worley and Susan Ridenour, Friendliest

Leigh Blood and Sara Steele, Most Sincere

BOB SEATON Dalton, Georgia, B.S. in Business Administration.

JUDITH K. SHELDON Rome, Georgia, B.S. in Biology, *Cyclops* Staff, Drama Club, SCU, Mercs.

REBECCA SUSANNE SHIELDS Marietta, Georgia, B.S. in Biology, Women's Rifle Team.

BOB SLAUGHTER Cartersville, Georgia, B.S. in Business Administration, Rex, NCO Club, Officers' Club, SCU, Agressors, BA Club, Canterbury Club, Intramural Sports.

DEAN SMITH Atlanta, Georgia, B.S. in Business Administration, D.M.S., Intramural Sports, SCU, BA Club, Parachute Club.

RONALD SMITH Laurel, Maryland, B.S. in Mathematics, Rifle Team.

JOYCE SOUTH Toccoa, Georgia, B.S. in English, Trahs, Dean's List.

HOMER KENNETH SPENCER Atlanta, Georgia, B.S. in Chemistry, Treasurer of Freshman Class, ACS, NCO Club, Officers' Club-President.

SARA STEELE Toccoa, Georgia, B.S. in Psychology, Nu Gamma, Phi Alpha Theta, Dean's List, Women's Affairs Board, President of Lewis Annex, Secretary of Senior Class, Psychology Club, Senior Superlative, Who's Who, Annual Staff.

SONYANNA STONE Monroe, Georgia, B.A. in Psychology, "Miss Cyclops", Speech Award, Dean's List, Sophomore Class President, Outstanding Sophomore Coed, Cheerleader, Annual Staff-Classes Editor, Assistant Editor, Editor. NCO Club Sweetheart, President of Girls' Drill Team, Who's Who, Psychology Club-Vice-President, Trahs.

ANDREA STRICKLAND Woodbine, Georgia, B.S. in Business Administration, Girls' Rifle Team, Junior Class Treasurer, Cheerleader, Nu Gamma, *Cyclops* Editor, Who's Who, BA Club-Secretary.

ROBERT K. SUCHKE Atlanta, Georgia, B.S. in Biology, Commander of Blue Ridge Rifles, Order of Columbo-Senior Instr., Aggressor Platoon, Outstanding Member of Blue Ridge Rifles Award, Outstanding Squad Leader Award, Best Drilled Sophomore Award, Meader's Award, D.M.S.

OPAL TANNER, Dawsonville, Georgia, B.S. in Elementary Education, Hipps, SEA-Treasurer, Who's Who, Dean's List.

WENDELL G. TERRELL, JR. Marietta, Georgia, B.S. in Biology, Intramural Sports, Biology Club, Aggressor Platoon.

DAVID TODD, JR. Lithia Springs, Georgia, B.S. in Physics, Aggressors, D.M.S., Physics Club, Radio Club, Society of Physics Students, Wesley Foundation.

GARY S. TYER Cherry Hill, New Jersey, B.S. in Physics, Physics Club, NCO Club Officers' Club, Outstanding Freshman Award, Army R.O.T.C. Scholarship, D.M.S., Dean's List.

PATRICIA L. VANDIVER Lavonia, Georgia, B.S. in Business Administration, BA Club Reporter, Phi Omicrons, SCU, Dean's List.

EDWARD S. WEEKS Stone Mountain, Georgia, B.A. in Political Science, Intramural Sports, Aggressor Platoon.

ROBERT L. WARD II Atlanta, Georgia, B.S. in Biology, Sigma Theta-President, Officers' Club, NCO Club.

THOMAS D. WHITE II Virginia Beach, Virginia, B.A. in Psychology, D.M.S., Superior Cadet Medal, NCO Club, Officers' Club, Psychology Club-President, *Bugler* Staff, Art Club.

RANDALL H. WHITEN Marietta, Georgia, B.S. in Business Administration, Drama Club, Aggressors, BA Club, NCO Club.

JAMES HENRY WILEY Covington, Georgia, B.A. in Political Science, Captain of Scabbard and Blade, Order of Columbo, Battalion Commander, Blue Ridge Rifles.

C. D. WILLIAMS Kennesaw, Georgia, B.S. in Psychology, Drama Club.

CAROL WILLIAMS Blairsville, Georgia, B.S. in Business Administration.

DAVID WOOD Douglasville, Georgia, B.A. in History, Spanish Club, Wesley Foundation, Aggressors.

SHERYL WOODLIFF Gainesville, Georgia, B.A. in Psychology, Assistant Editor and Editor of Cadet Bugler, Phi Omicrons, Psychology Club, Fencing Club, Wesley Foundation, Who's Who.

WENDELL WORLEY Moultrie, Georgia, B.S. in Business Administration, Senior Superlative, Senior Class Vice-President.

FRED WESLEY WRIGHT Cornelia, Georgia, B.S. in Physical Education, Physical Education Club, Sports Program Award, Tennis Team.

EDITORS' EPILOGUE

There were a hundred times when we would have gladly quit school rather than spend another minute on this book . . . but a hundred more when a little praise or act of kindness made it all seem worthwhile . . .

There were lonely nights up in the annual room on the "hill" . . . but cheerful times, too, when friends and even strangers stopped by to suggest a caption or identify a picture . . .

There were some who disappointed us . . . but more who inspired us by their diligence and patience with our mistakes . . . We can only say thank you to the special people on our staff who stuck by us — to Elaine Appling, whose skill in drawing layouts was a lifesaver, to Lynne Leffingwell, who headed the difficult Activities Section, and to Mary Martin and Sara Steele, who worked so hard to get the Classes Section organized . . .

There were times when it seemed we were in this alone . . . but someone always came to our aid: Dr. Jackson, our faculty advisor, whose sound advice and encouragement were greatly needed; Mr. Cleve Strickland, our portrait photographer from Kerr Studios, who also braved the cold to take all those impossible group shots; Mr. Earl McDermott of Keys Printing Corporation, who helped us translate our foggy ideas into a real black and white book; and Mr. B. J. Fuller, our creative photographer from Greenville, who gave us some new and fresh approaches to life at NGC . . .

There were mistakes, many of them . . . but our goal was to make this CYCLOPS meaningful to each student, to capture some of the actual events of the year. We can only hope that we have succeeded. It was hard work — but now it all seems worthwhile as we give you CYCLOPS '69. In our four years here we have grown to love North Georgia — and we are proud that we can leave something lasting behind us . . .

'69 CYCLOPS Editors
Poo and Linda

ARCHIVES U 428 .N6 C9 1969c.
North Georgia College &
State University
CYCLOPS